Bozeman

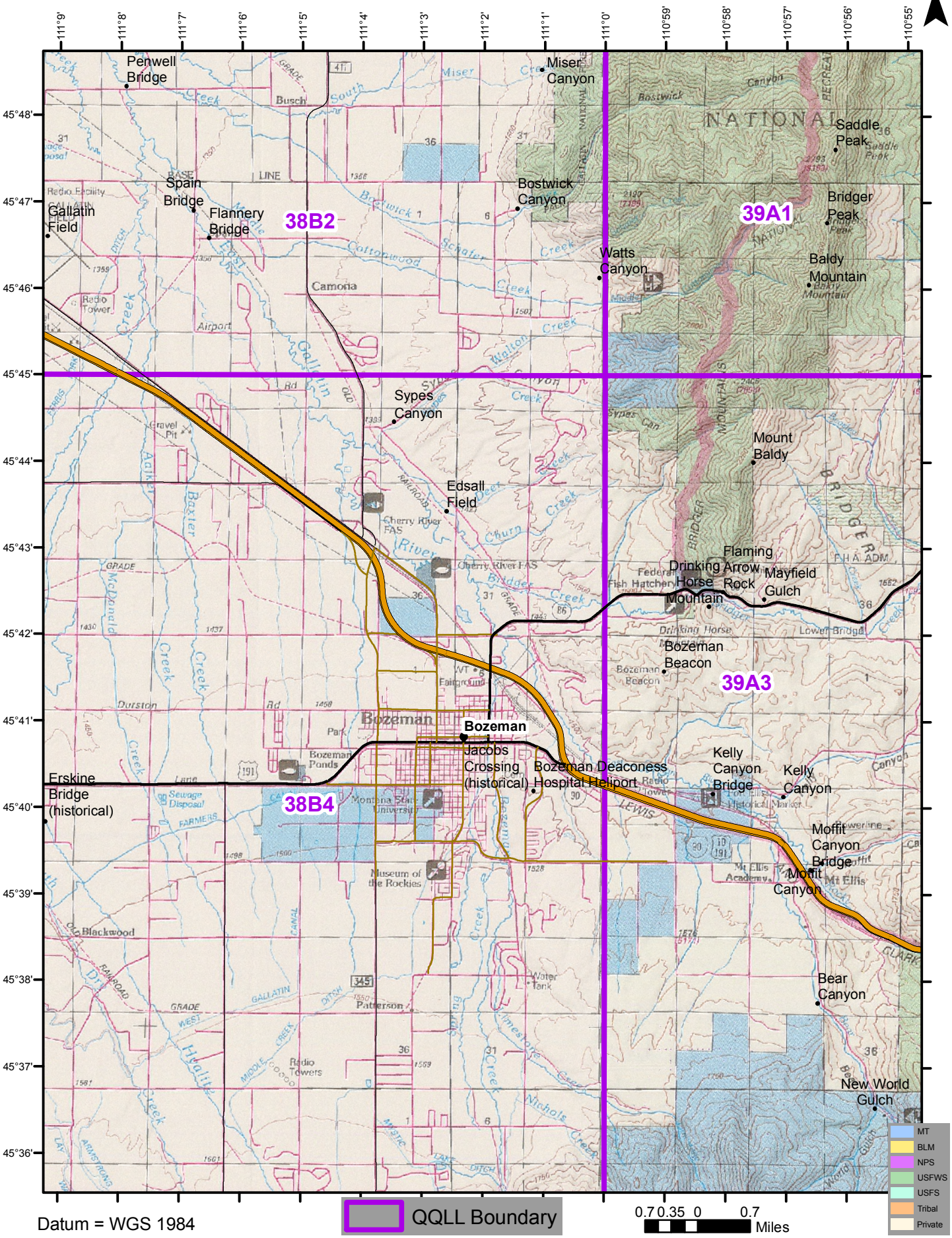
N
111°9'
111°8'
111°7'
111°6'
111°5'
111°4'
111°3'
111°2'
111°1'
111°0'
110°59'
110°58'
110°57'
110°56'
110°55'
45°48'
45°47'
45°46'
45°45'
45°44'
45°43'
45°42'
45°41'
45°40'
45°39'
45°38'
45°37'
45°36'
Penwell Bridge
Miser Canyon
Saddle Peak
Spain Bridge
Flannery Bridge
Gallatin Field
Bostwick Canyon
Bridger Peak
38B2
39A1
Watts Canyon
Baldy Mountain
Camona
Sypes Canyon
Mount Baldy
Edsall Field
Flaming Arrow Rock
Drinking Horse Mountain
Mayfield Gulch
Bozeman Beacon
39A3
Bozeman
Jacobs Crossing (historical)
Bozeman Deaconess Hospital Heliport
Kelly Canyon Bridge
Kelly Canyon
Erskine Bridge (historical)
38B4
Moffit Canyon Bridge
Moffit Canyon
Bear Canyon
New World Gulch
MT
BLM
NPS
USFWS
USFS
Tribal
Private
QQLL Boundary
0.7 0.35 0 0.7
Miles
Datum = WGS 1984