QQLL - 49B2

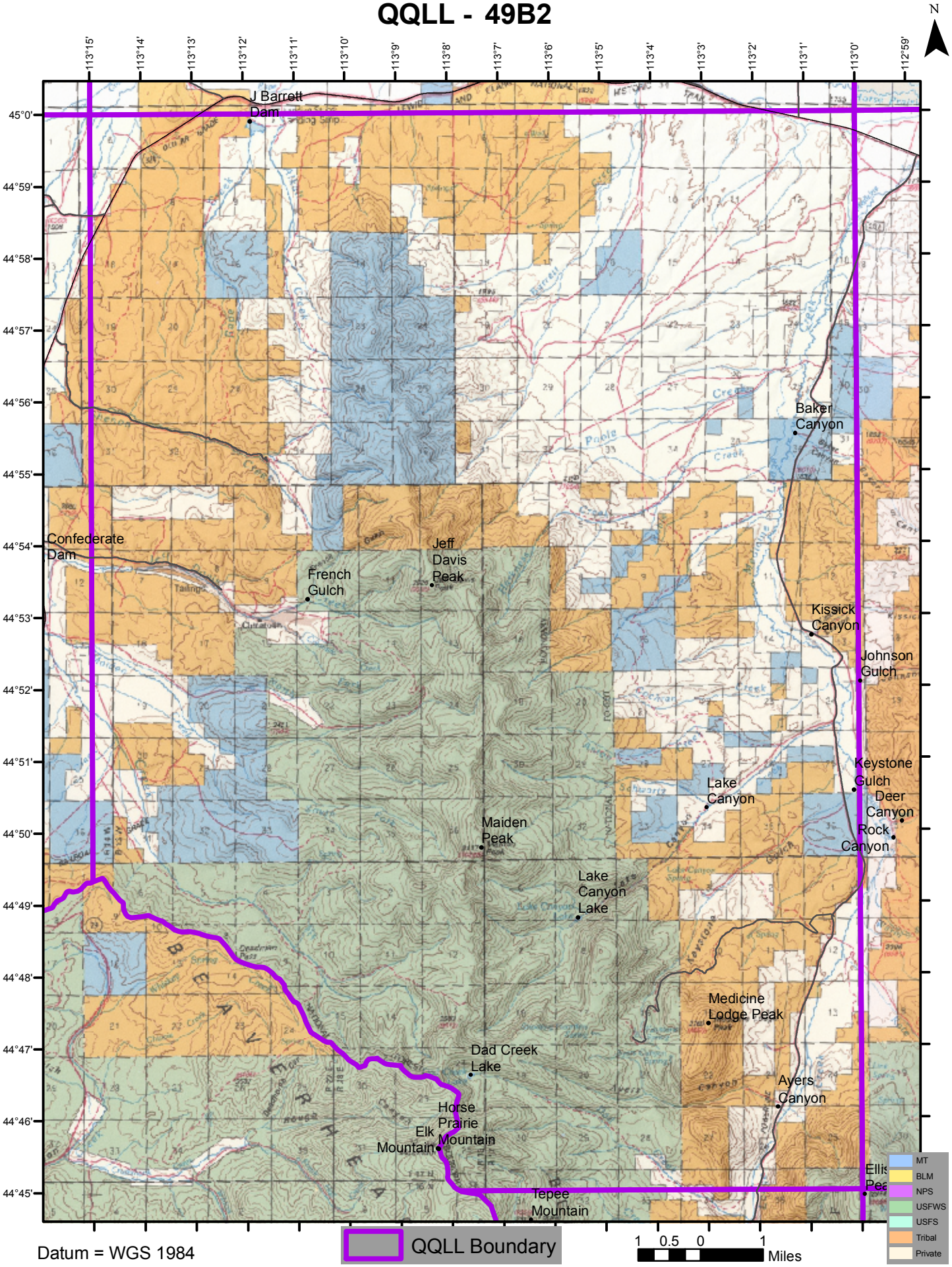

Datum = WGS 1984