QQLL - 49B1

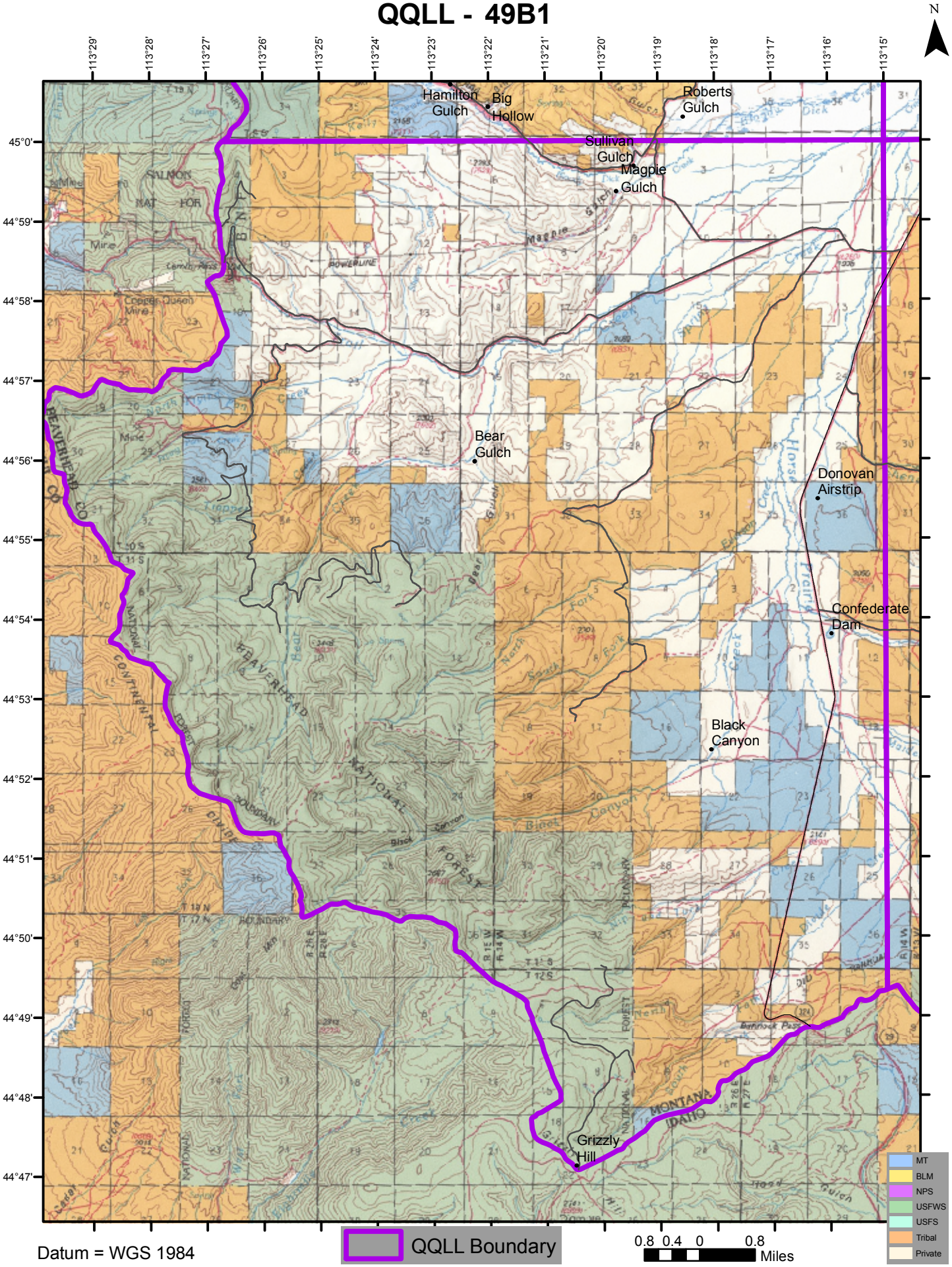

Datum = WGS 1984