# QQLL - 47A2

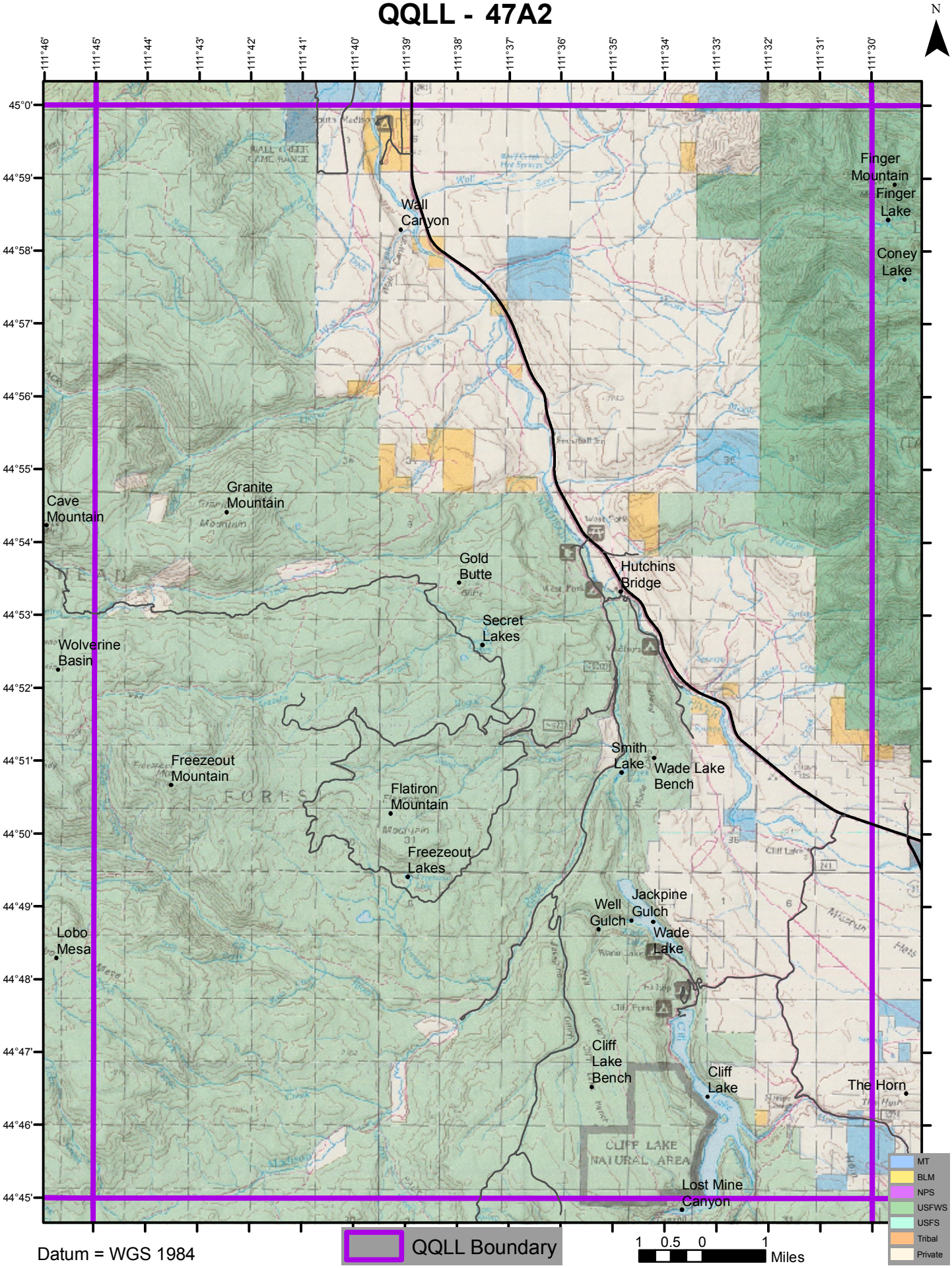


Datum = WGS 1984