QQLL - 45D4

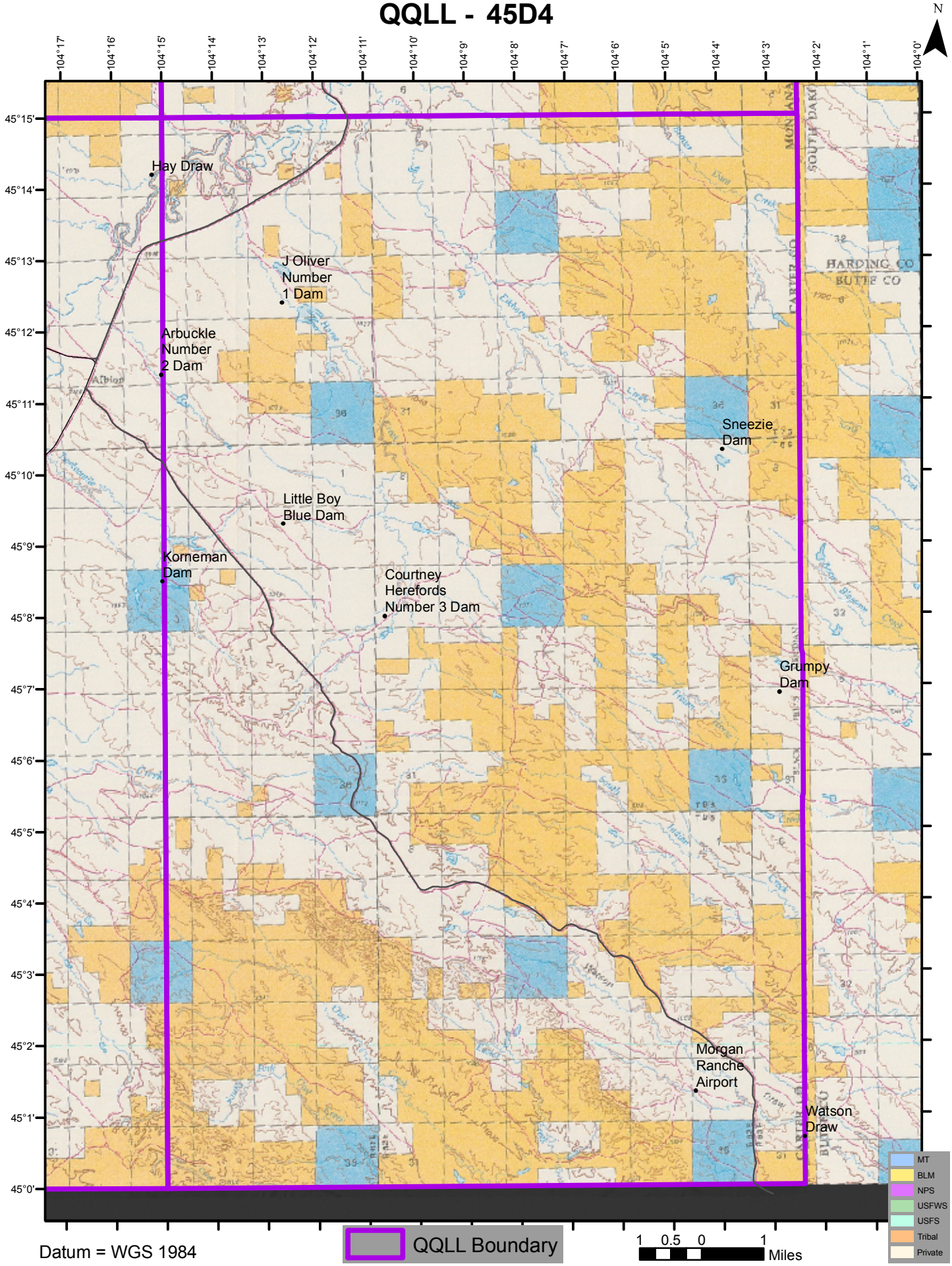

Datum = WGS 1984