QQLL - 45D1

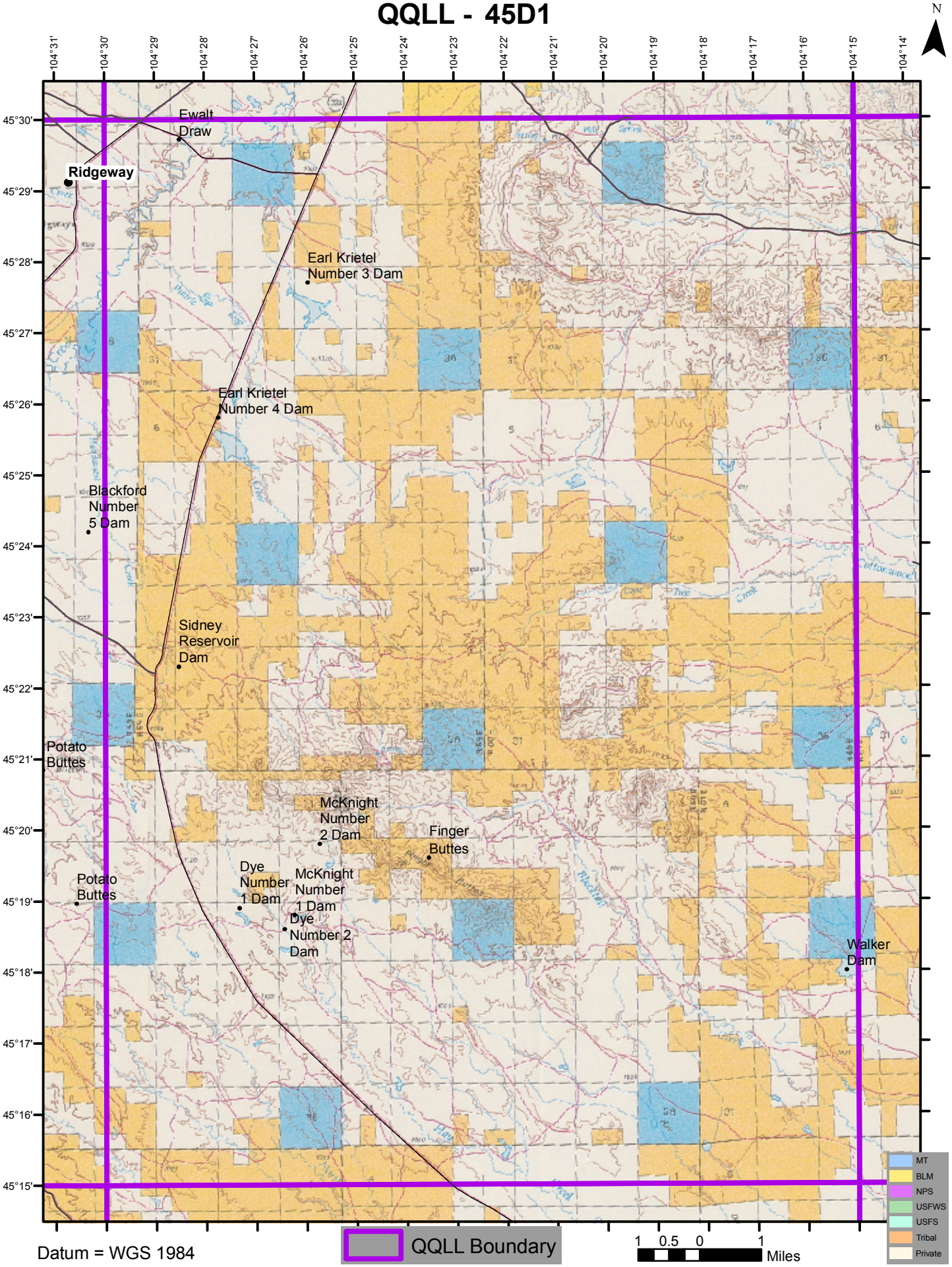

Datum = WGS 1984