QQLL - 45B3

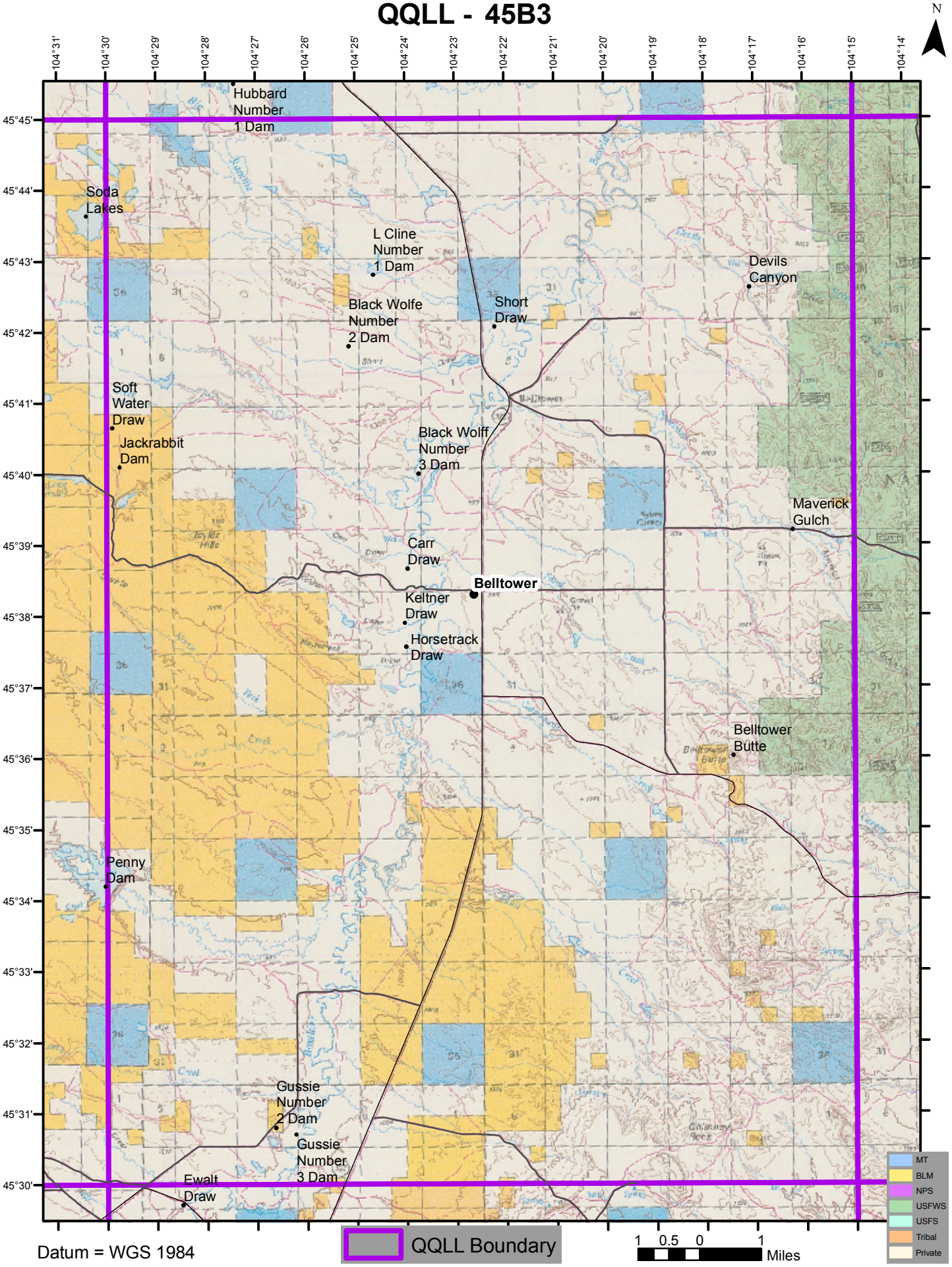

Datum = WGS 1984