QQLL - 45B2

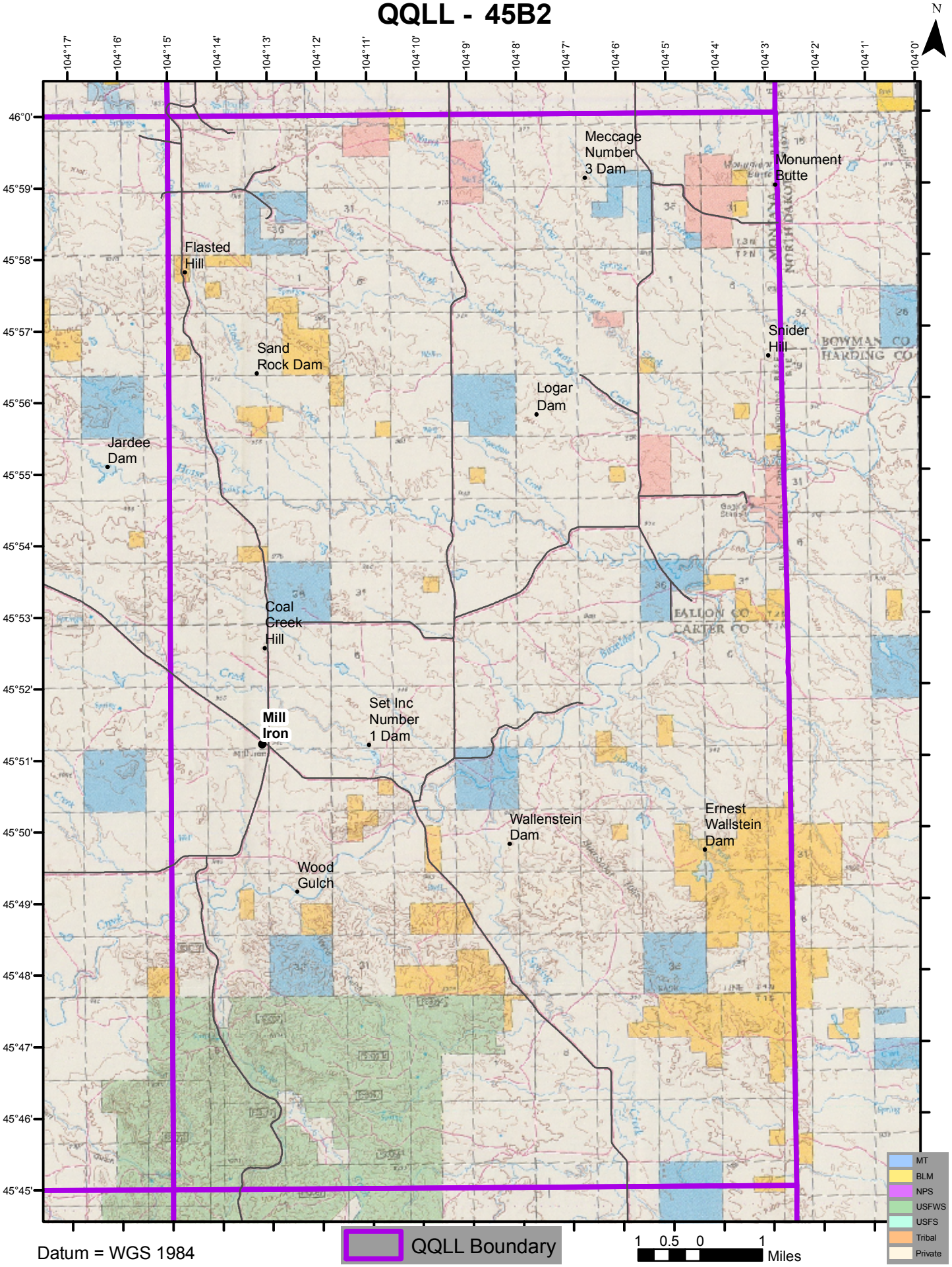

Datum = WGS 1984