QQLL - 45B1

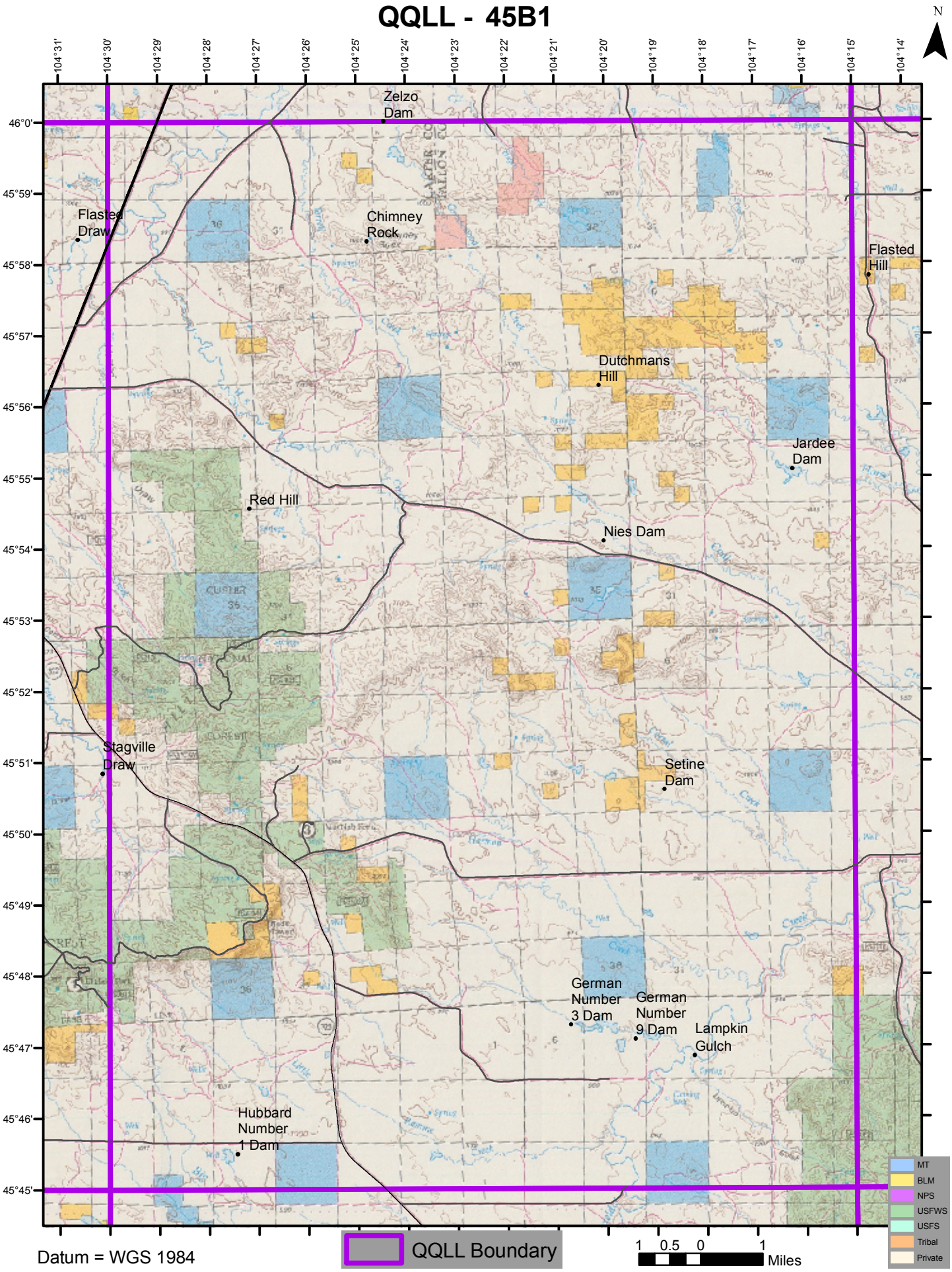

Datum = WGS 1984