QQLL - 45A4

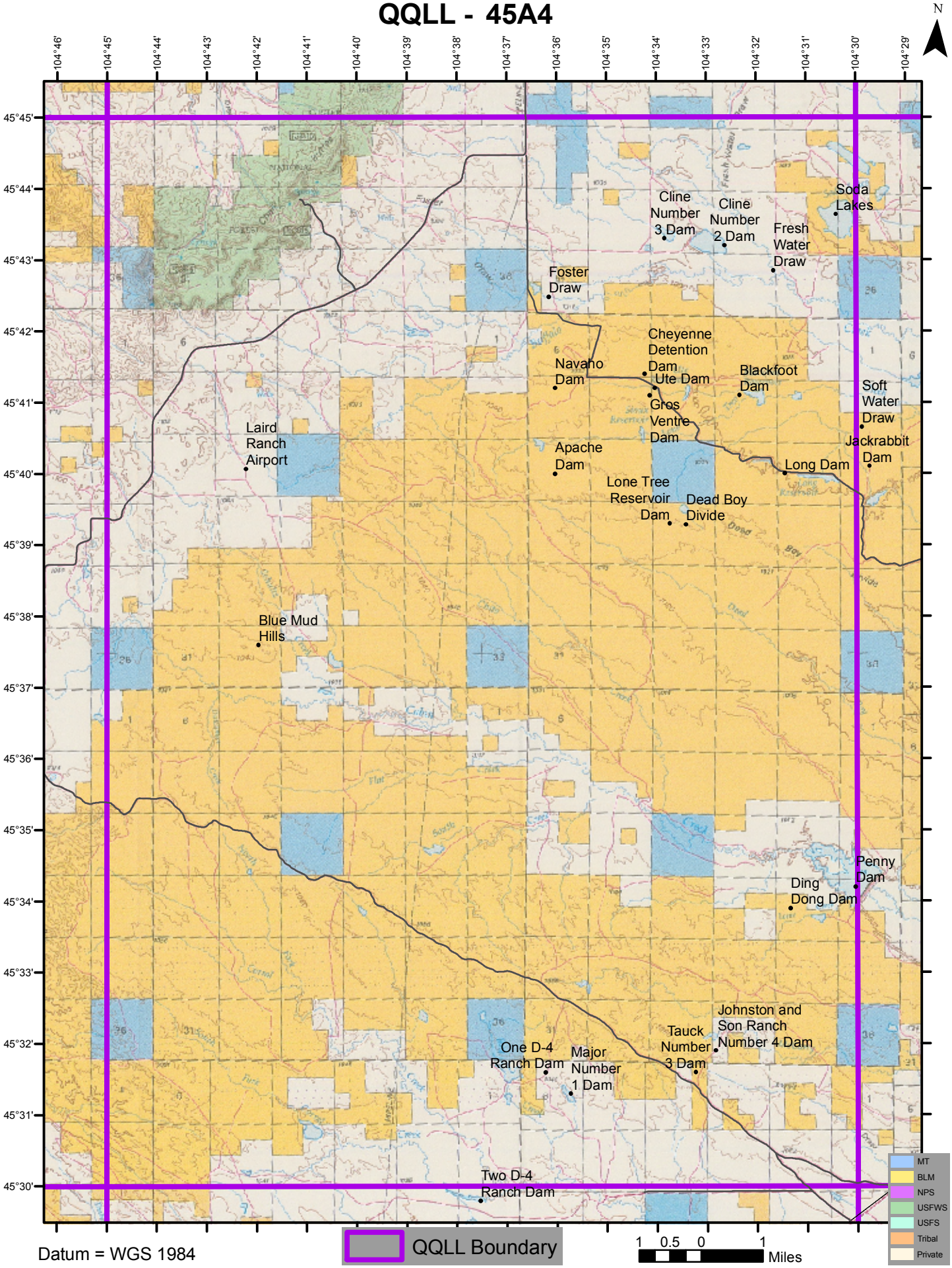

Datum = WGS 1984