QQLL - 45A2

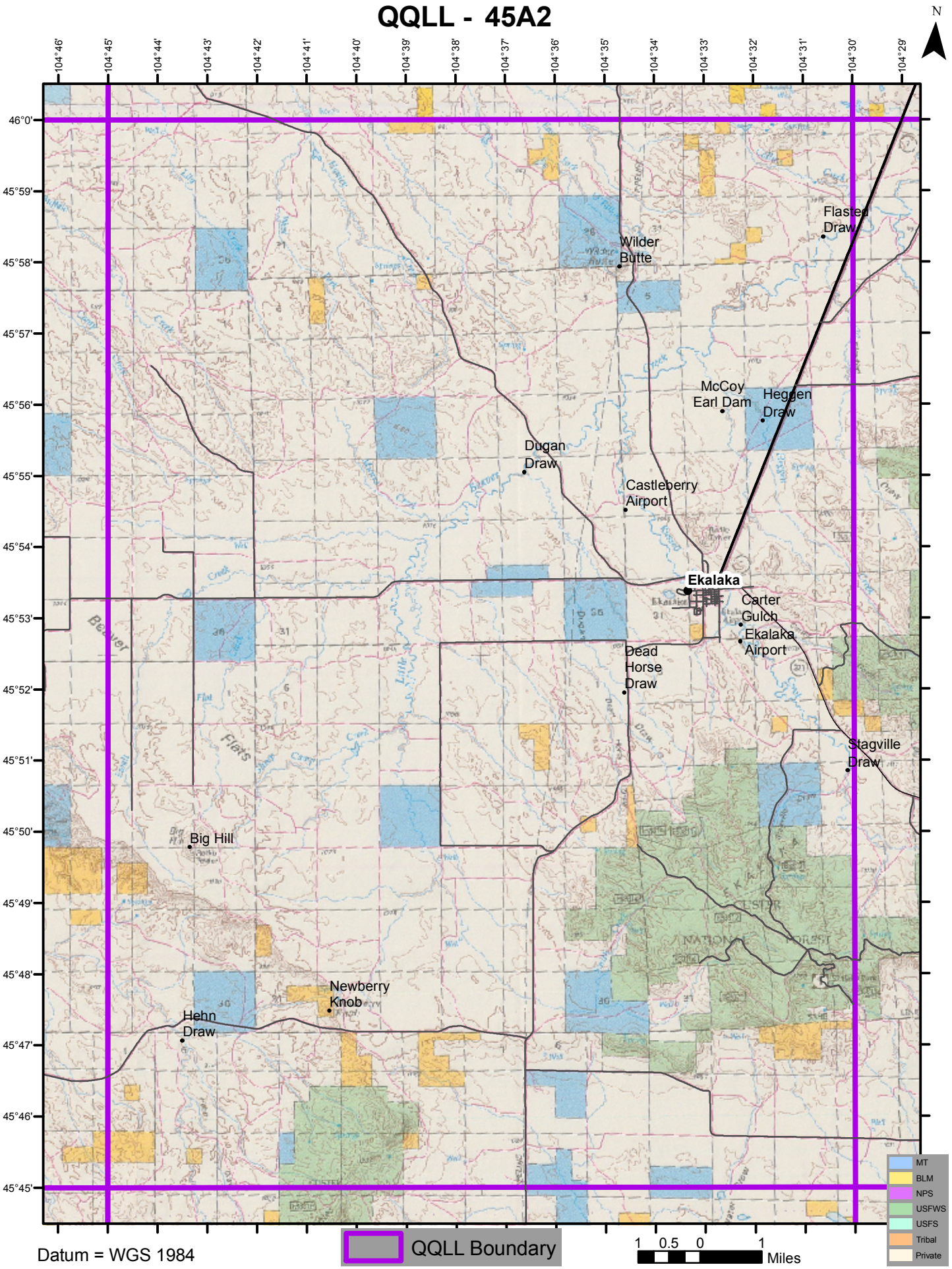

Datum = WGS 1984