QQLL - 45A1

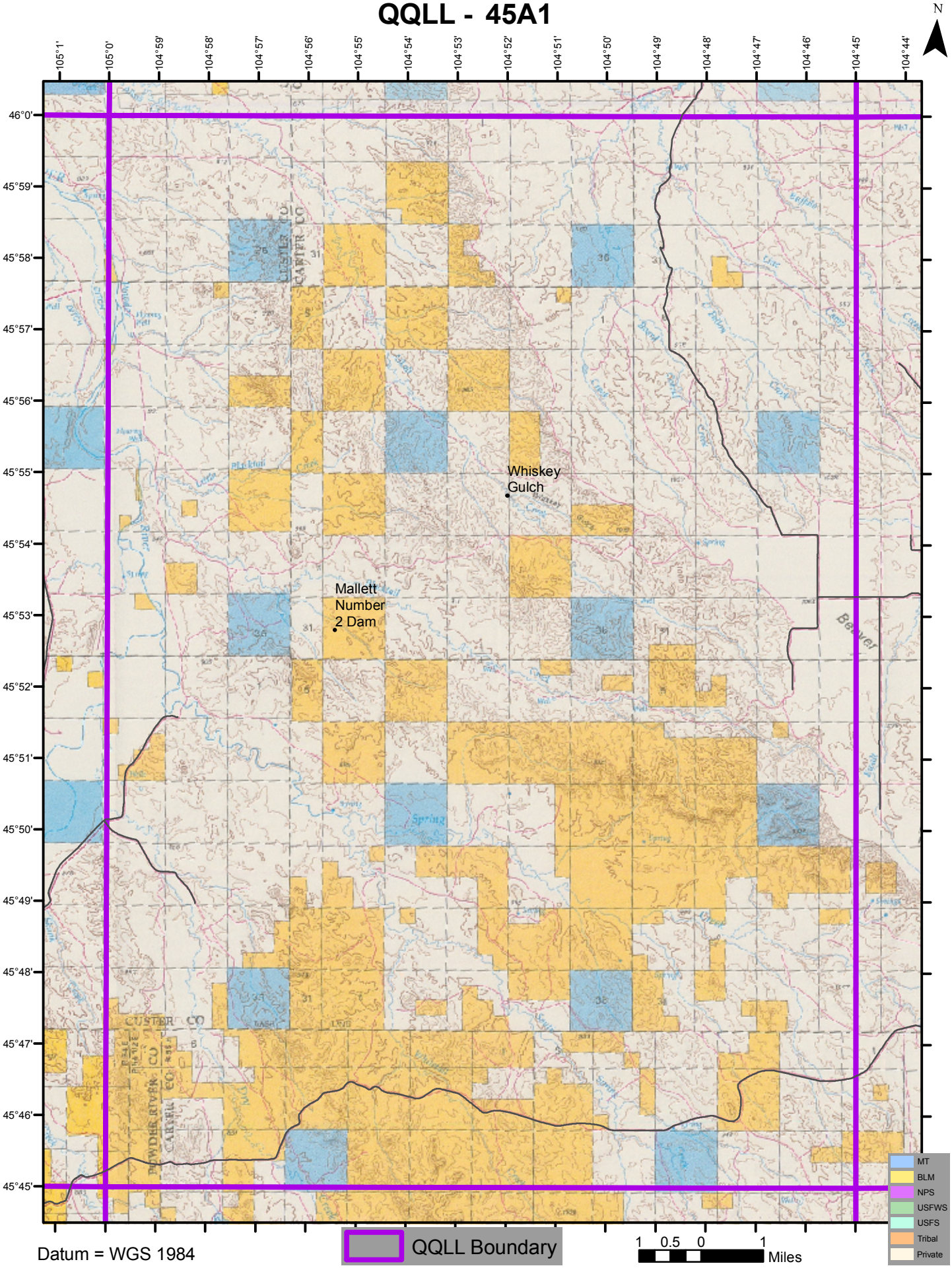

Datum = WGS 1984