QQLL - 44D4

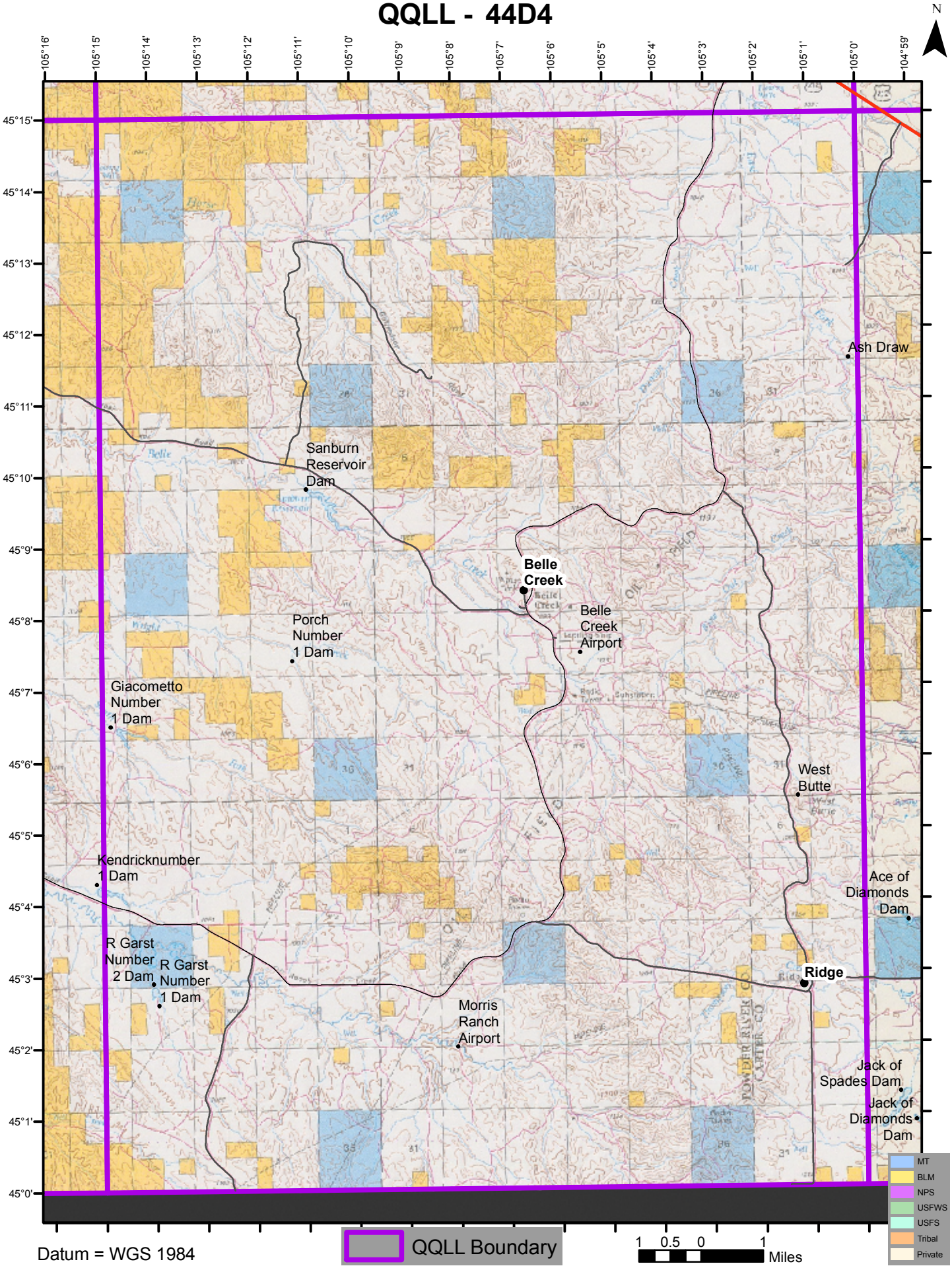

Datum = WGS 1984