QQLL - 44D2

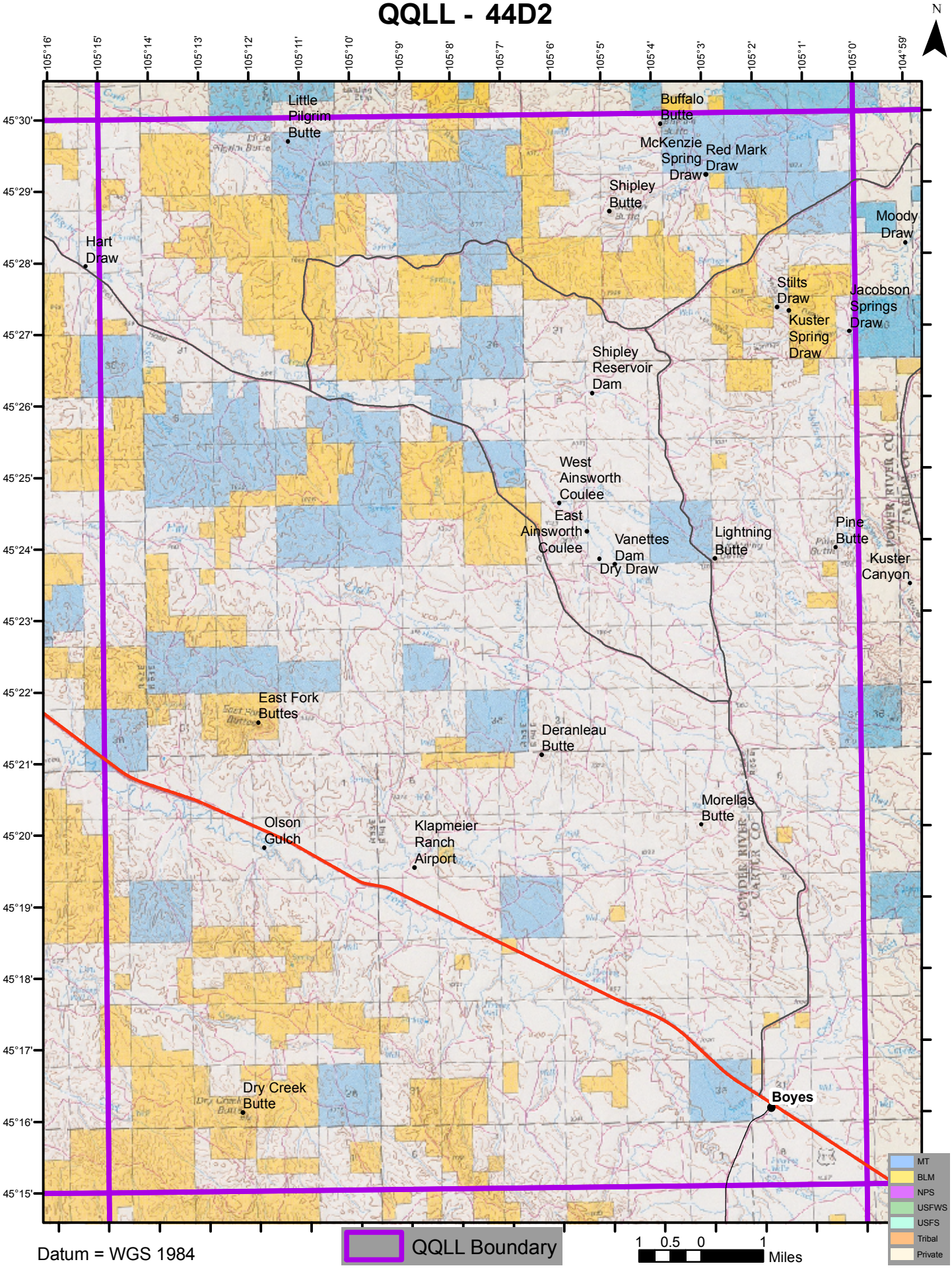

Datum = WGS 1984