QQLL - 44C4

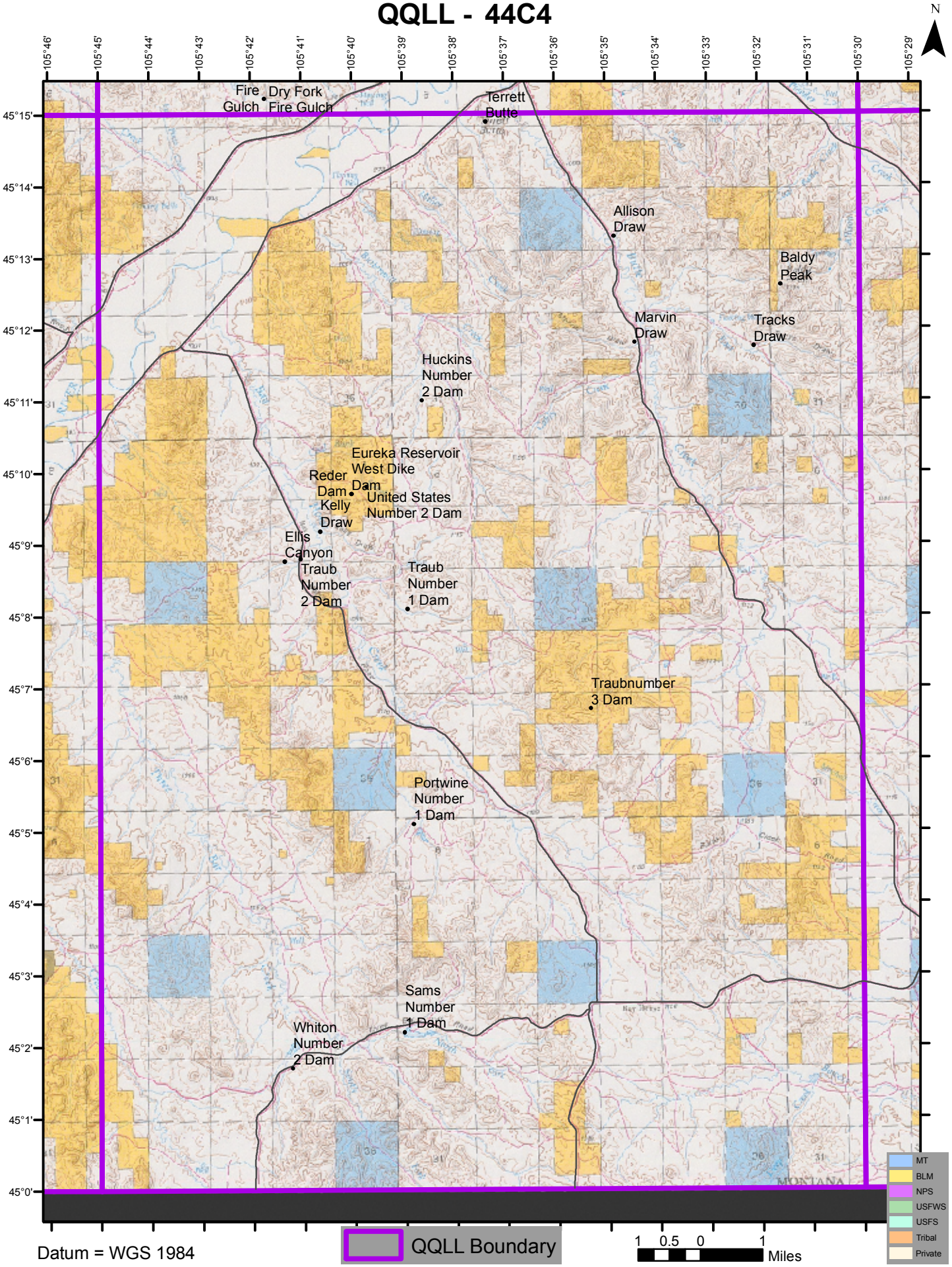

Datum = WGS 1984