QQLL - 44C3

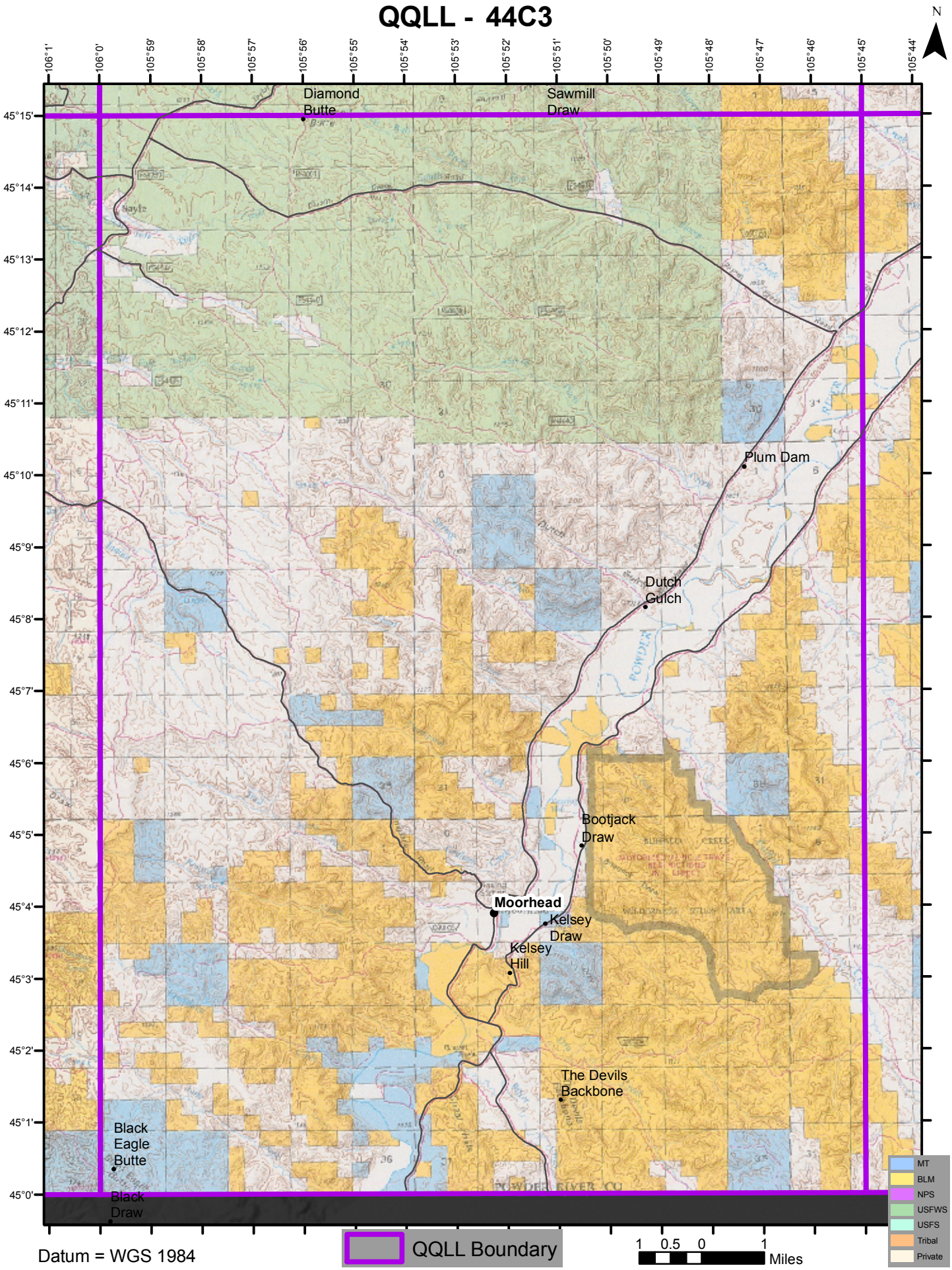

Datum = WGS 1984