QQLL - 44C2

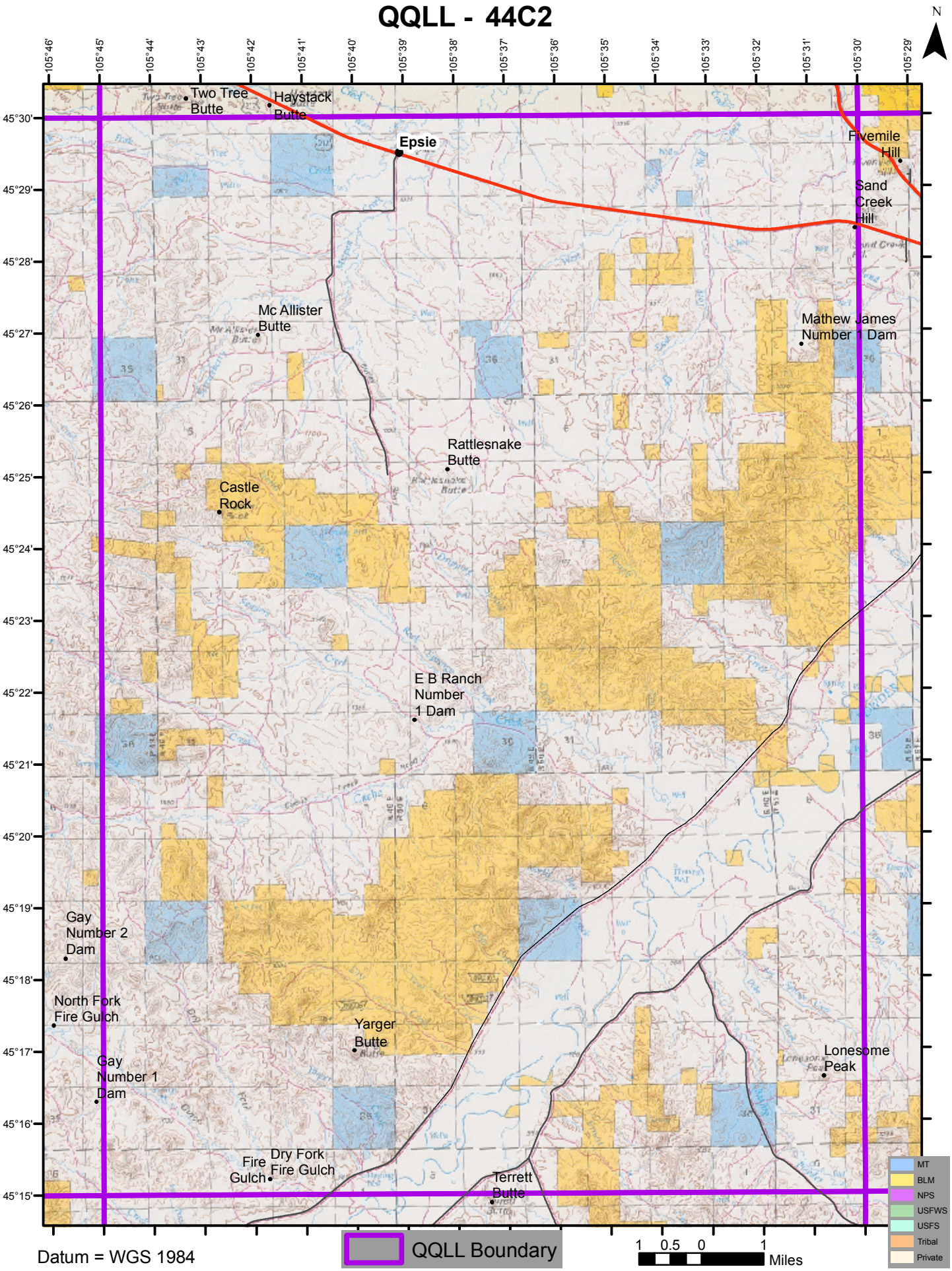

Datum = WGS 1984