QQLL - 44C1

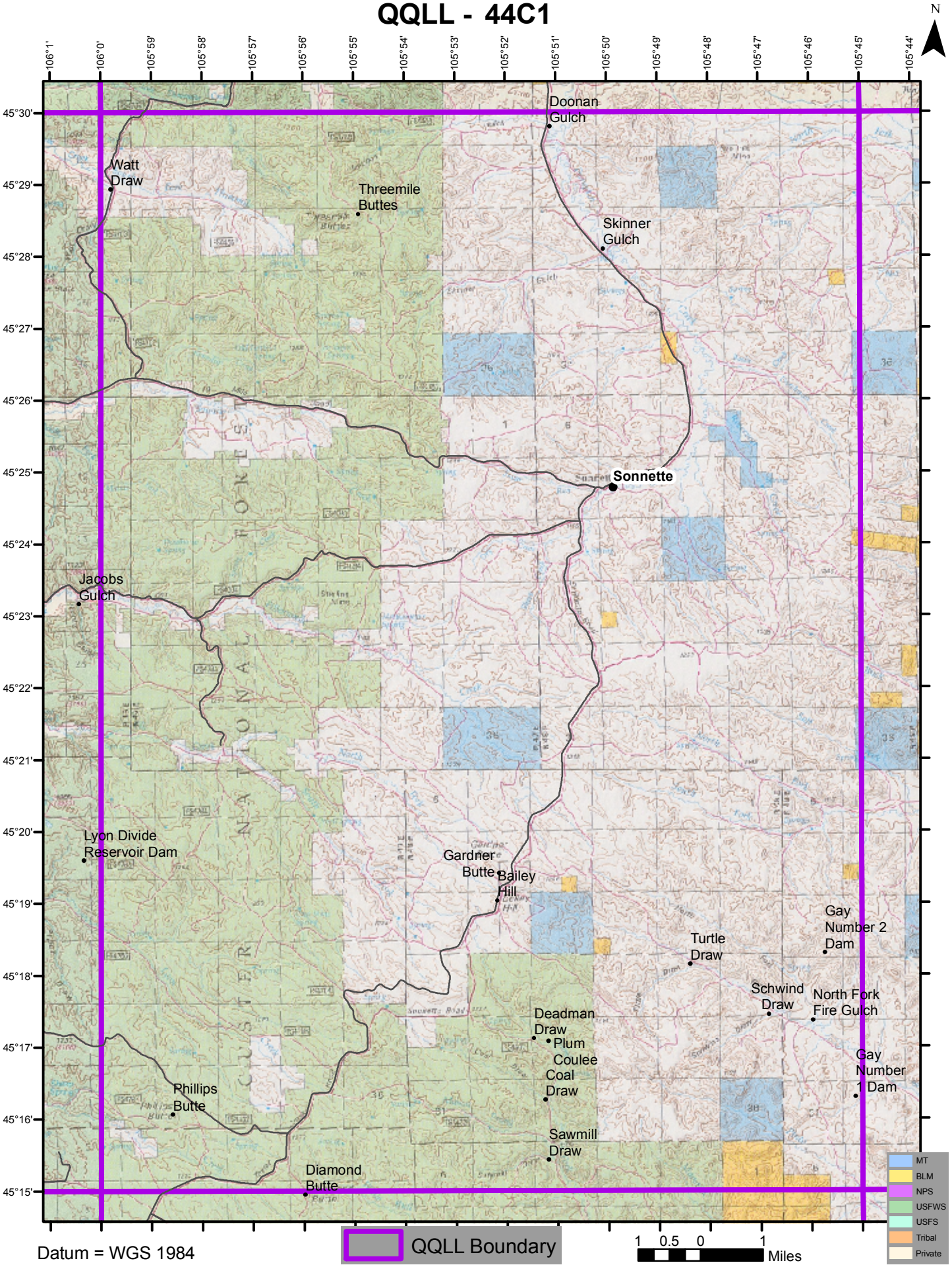

Datum = WGS 1984