QQLL - 44B2

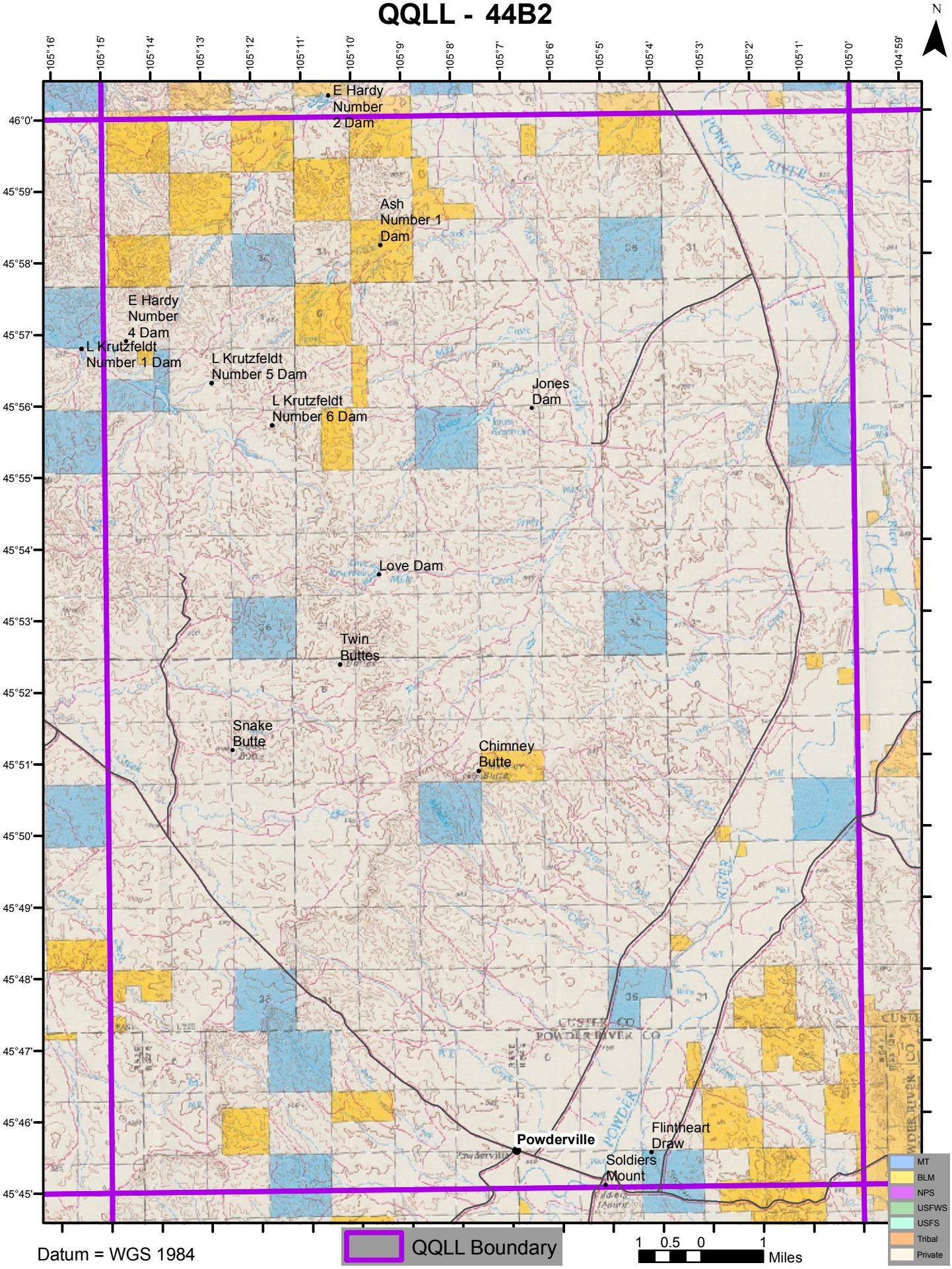

Datum = WGS 1984