QQLL - 44A4

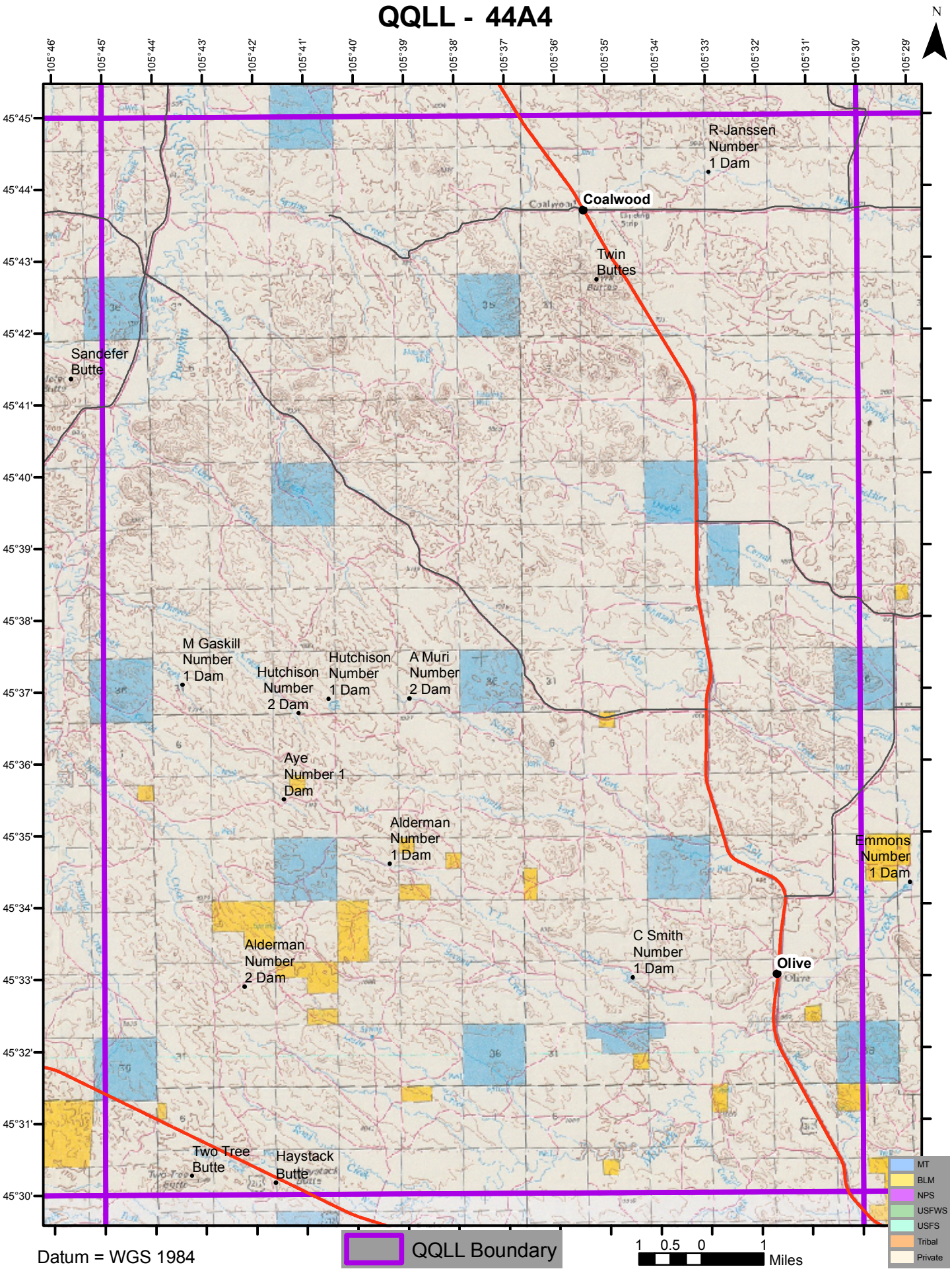

Datum = WGS 1984