QQLL - 44A3

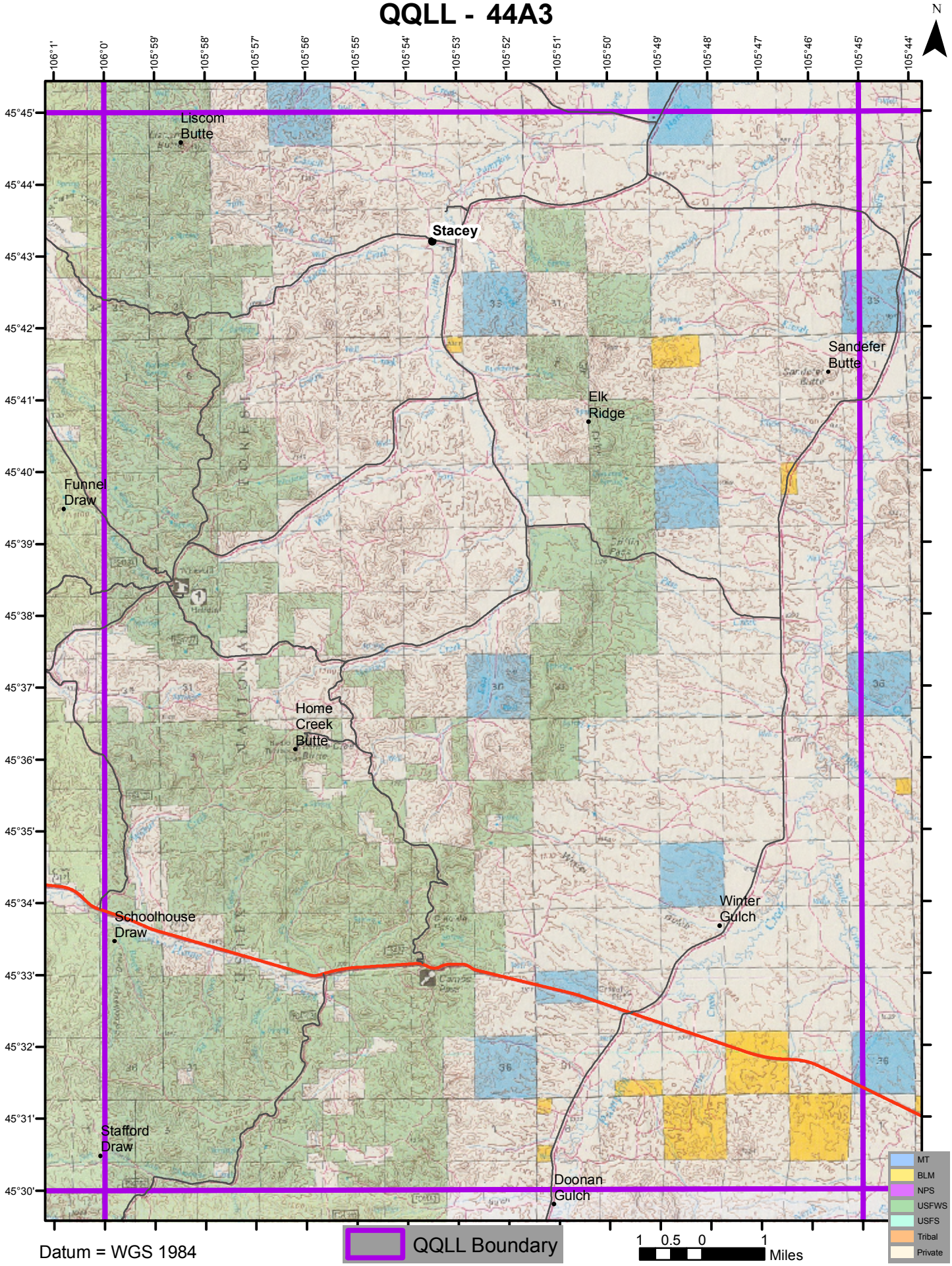

Datum = WGS 1984