QQLL - 44A1

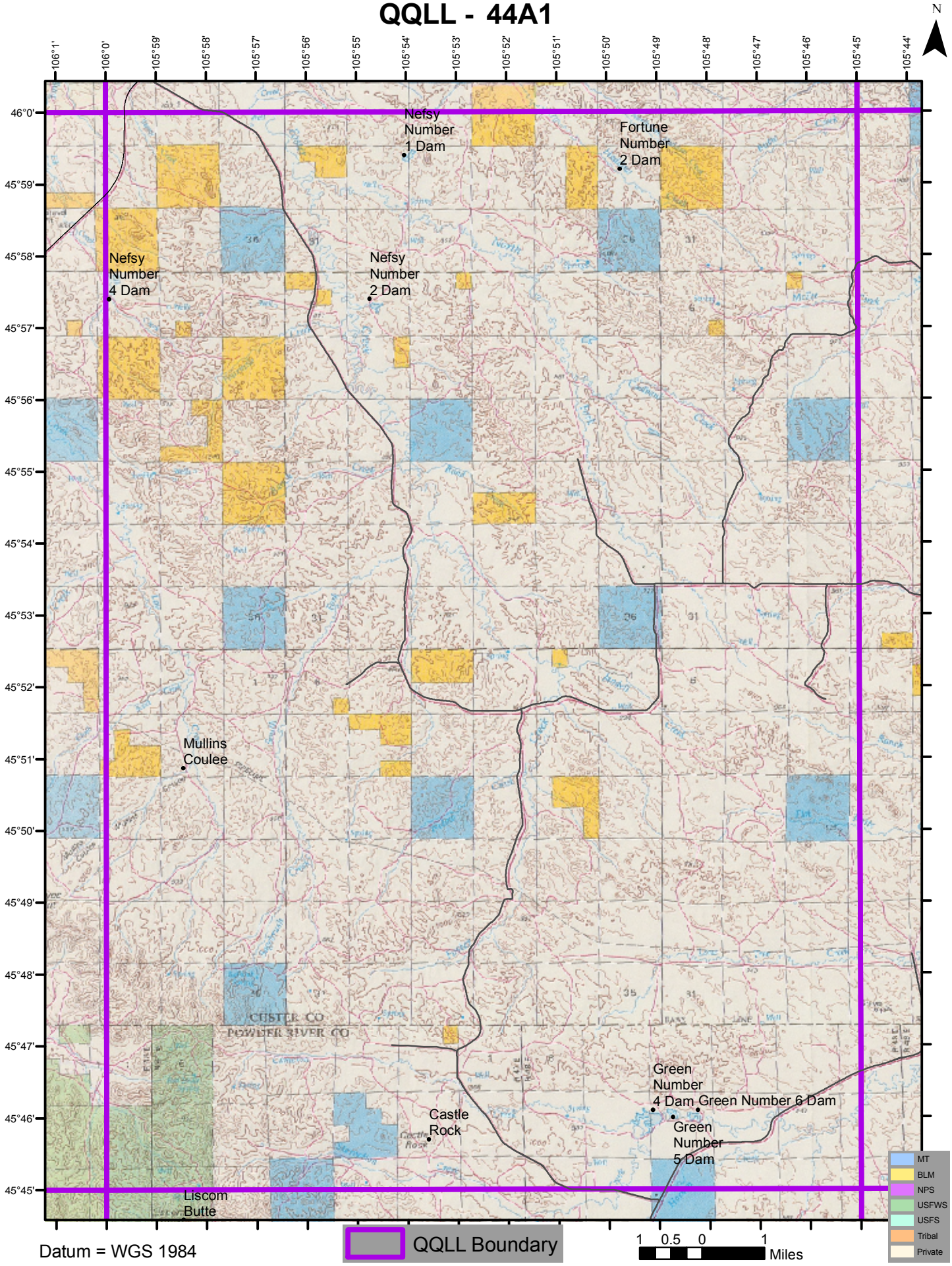

Datum = WGS 1984