QQLL - 43D4

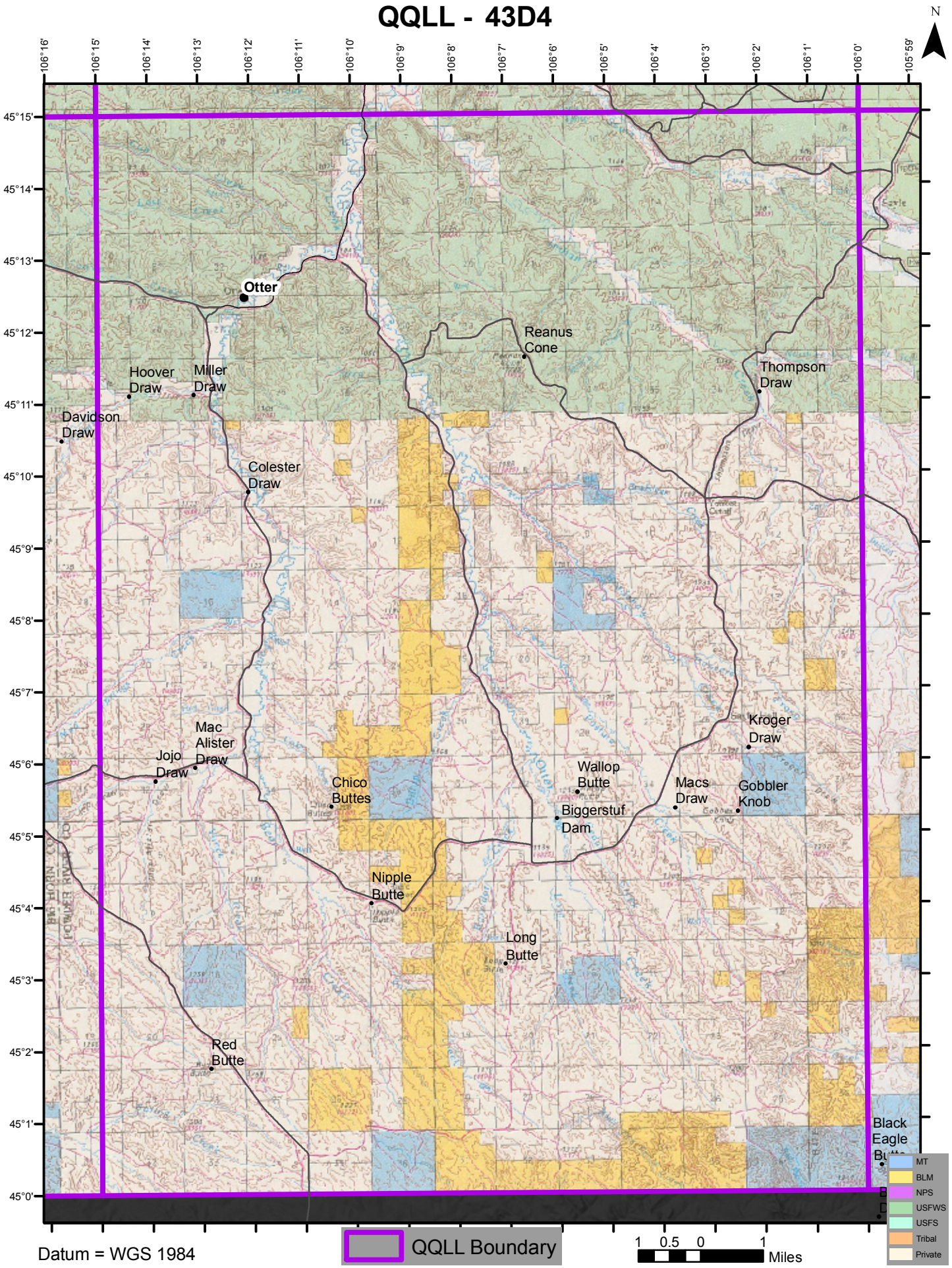

Datum = WGS 1984