QQLL - 43D1

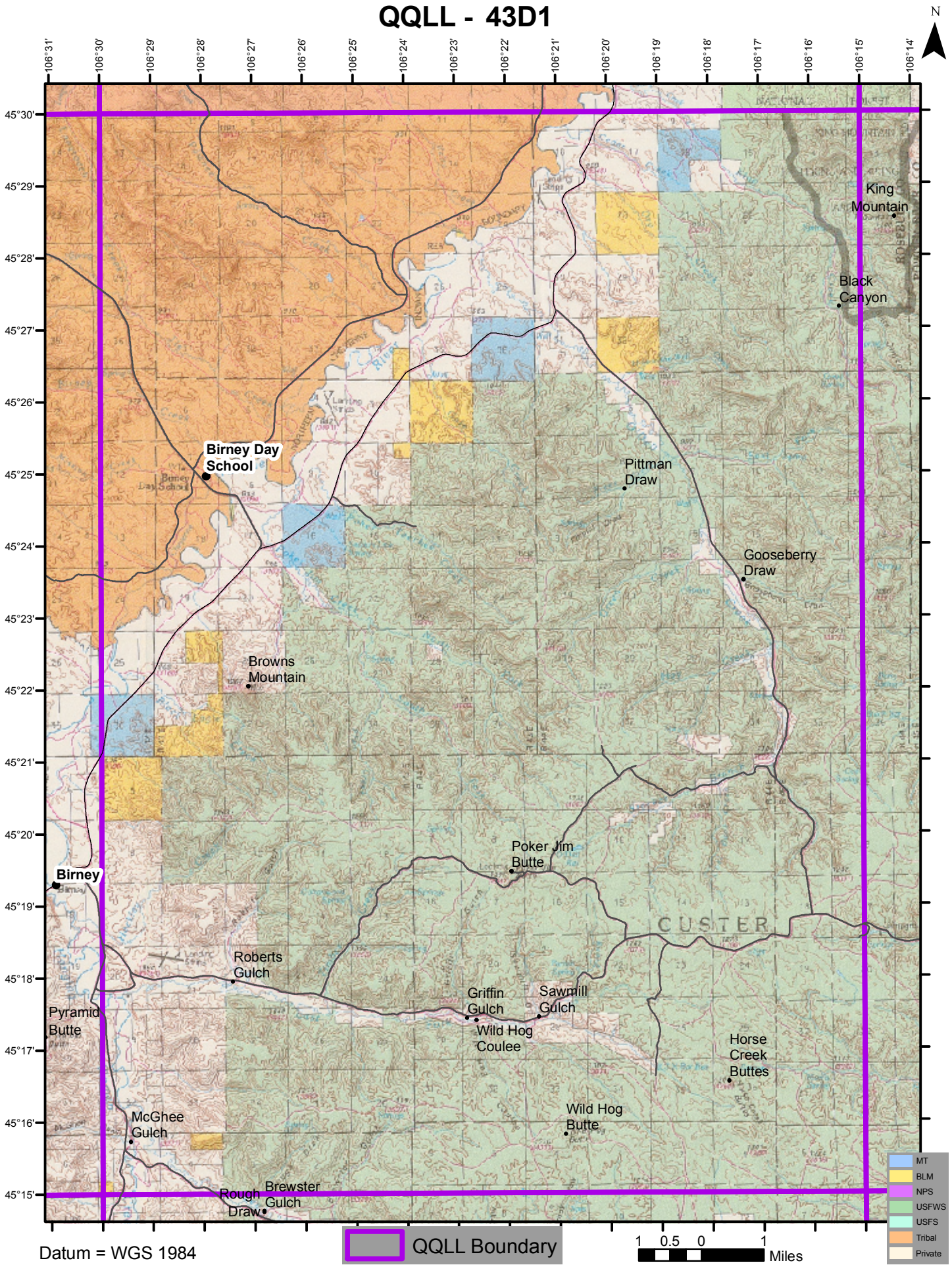

Datum = WGS 1984