QQLL - 43C4

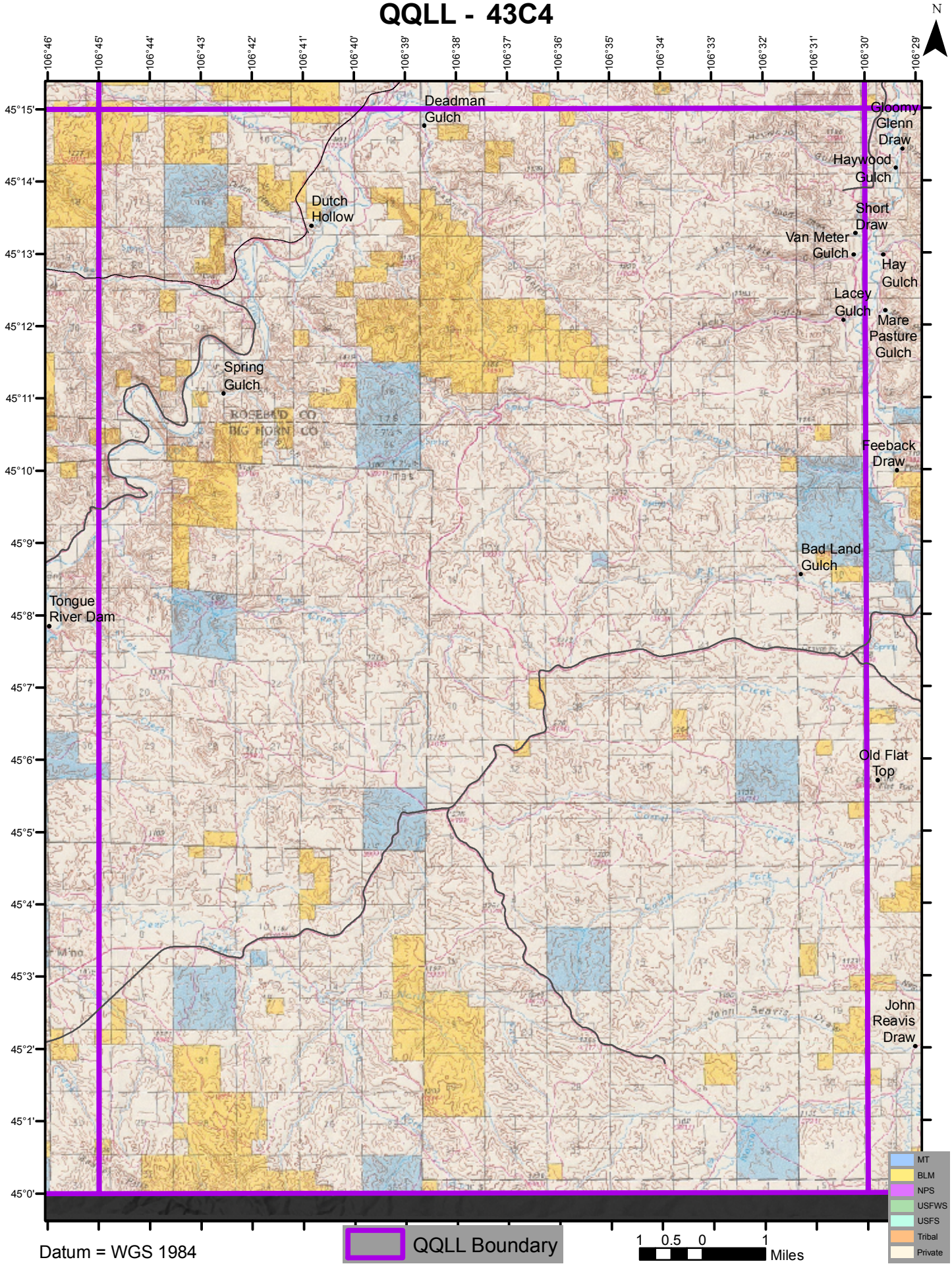

Datum = WGS 1984