QQLL - 43C2

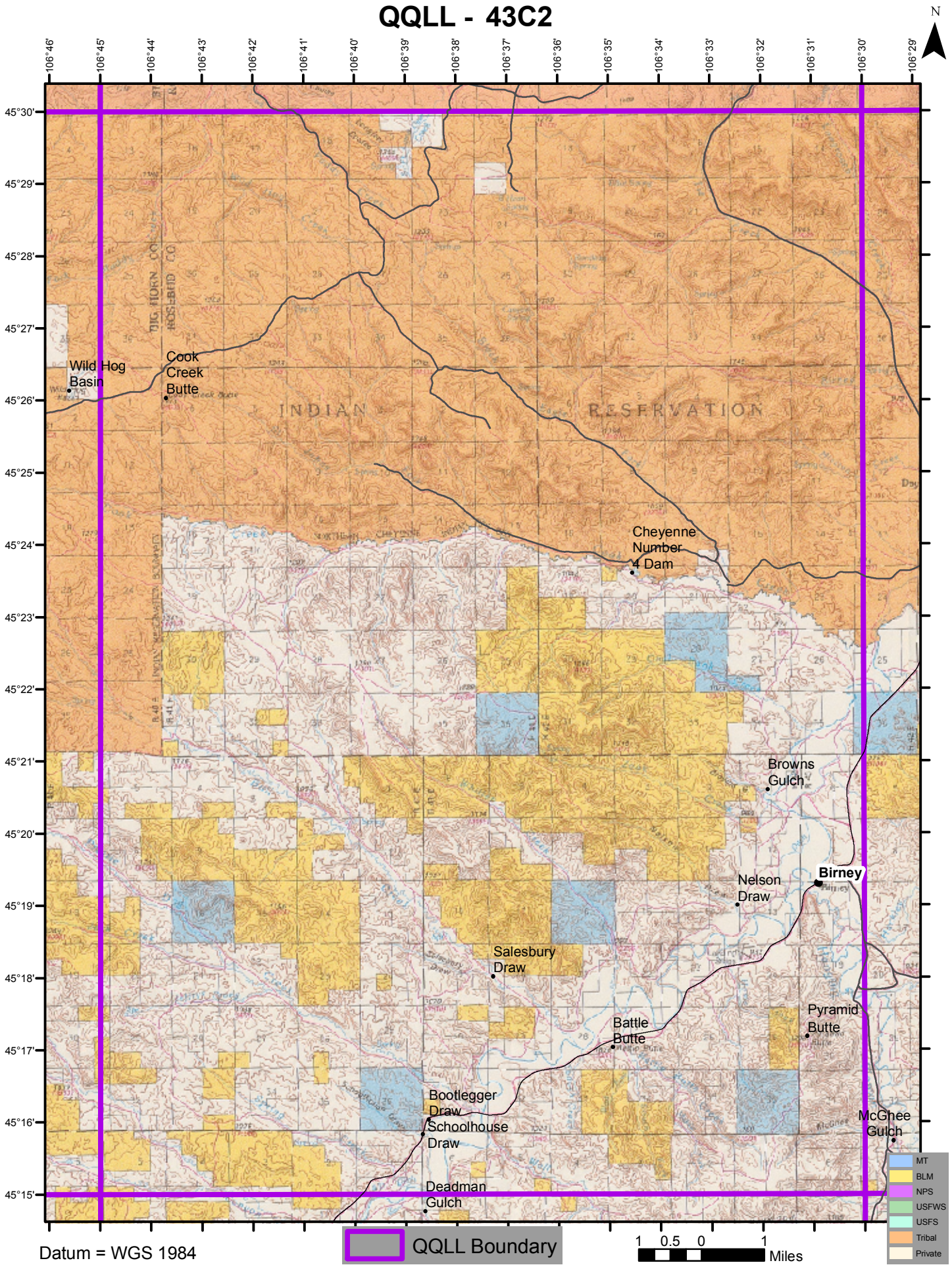

Datum = WGS 1984