QQLL - 43C1

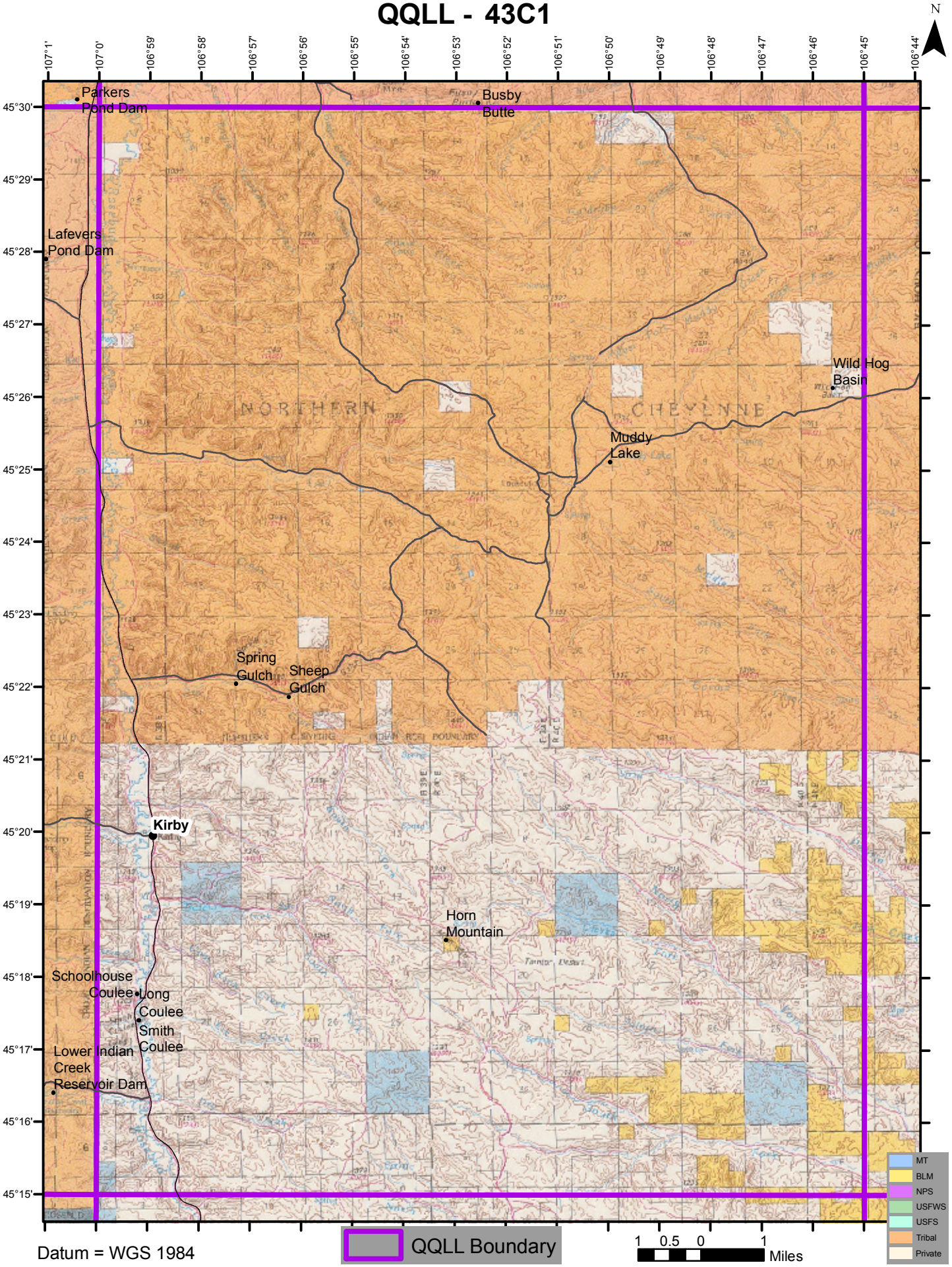

Datum = WGS 1984