QQLL - 43B4

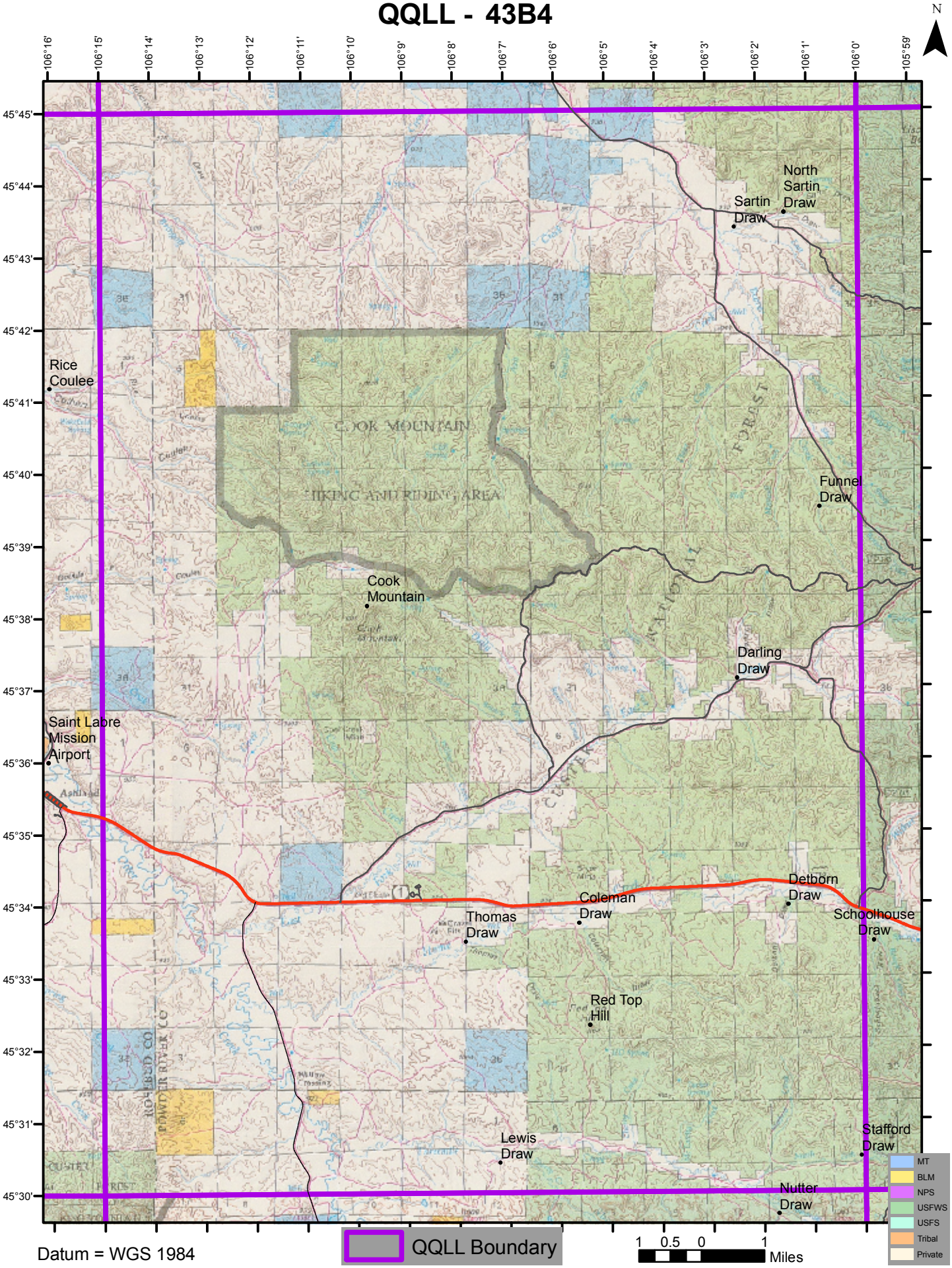

Datum = WGS 1984