QQLL - 43B1

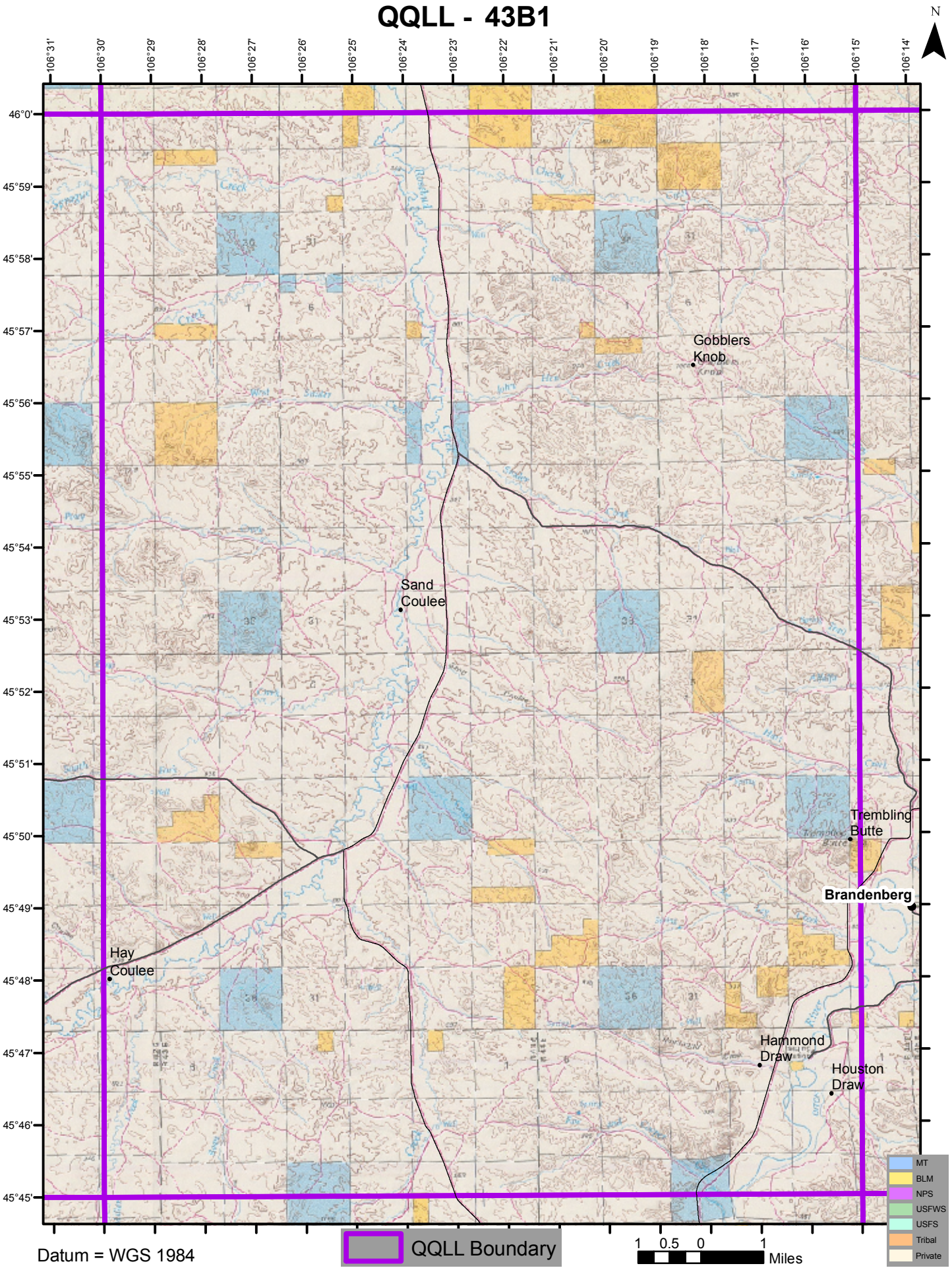

Datum = WGS 1984