# QQLL - 43A1

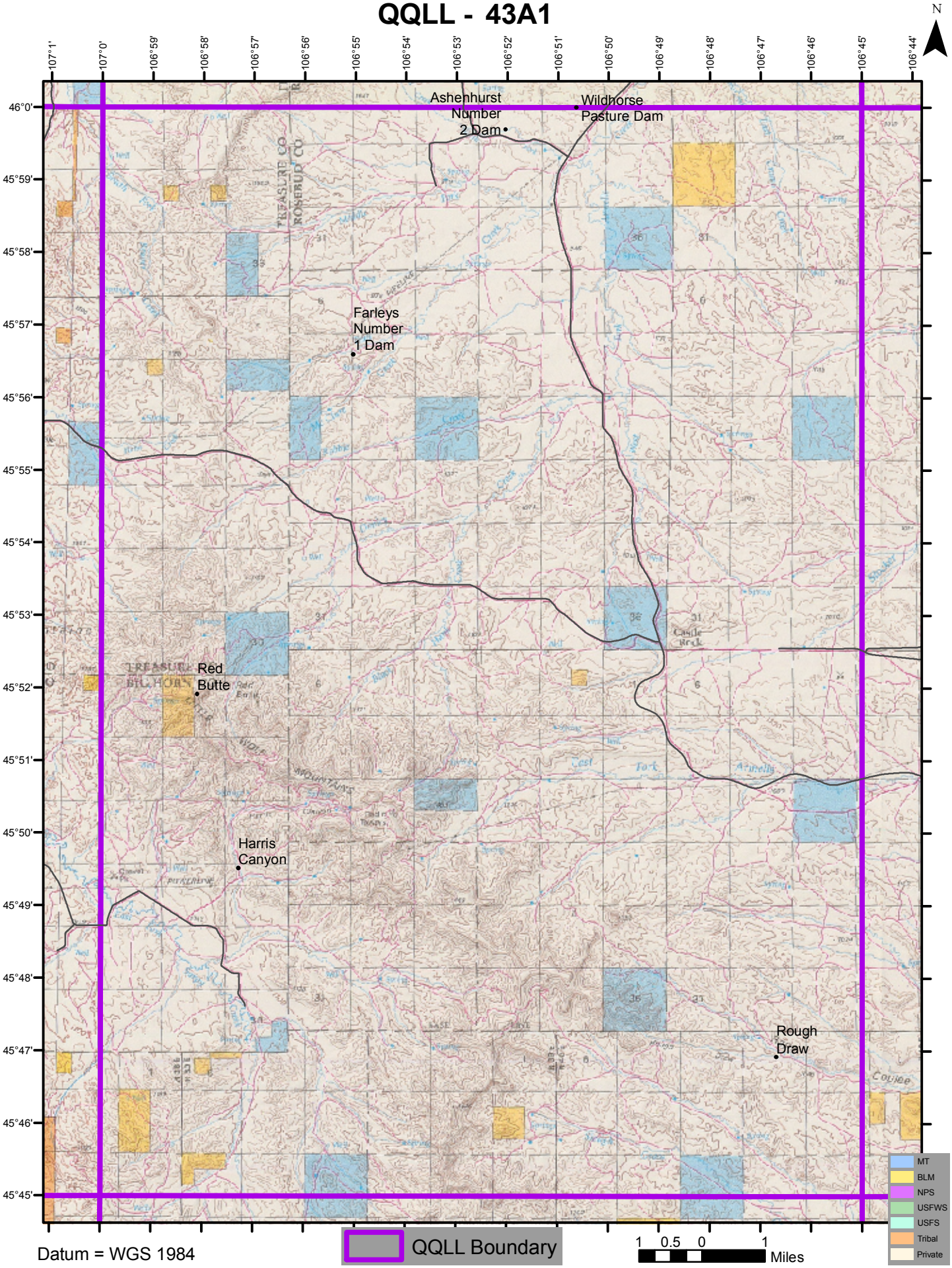


Datum = WGS 1984