QQLL - 42B2

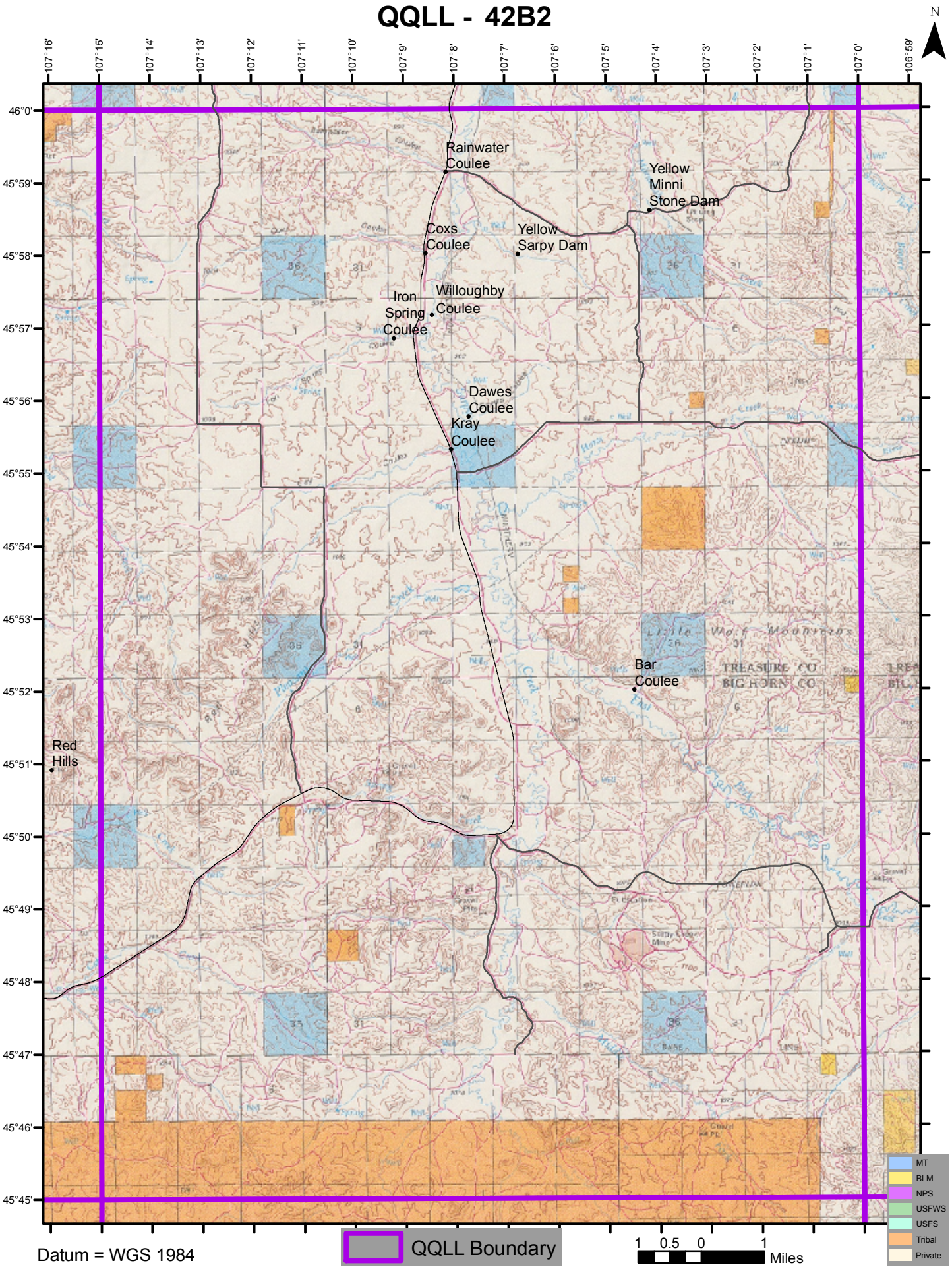

Datum = WGS 1984