QQLL - 41C4

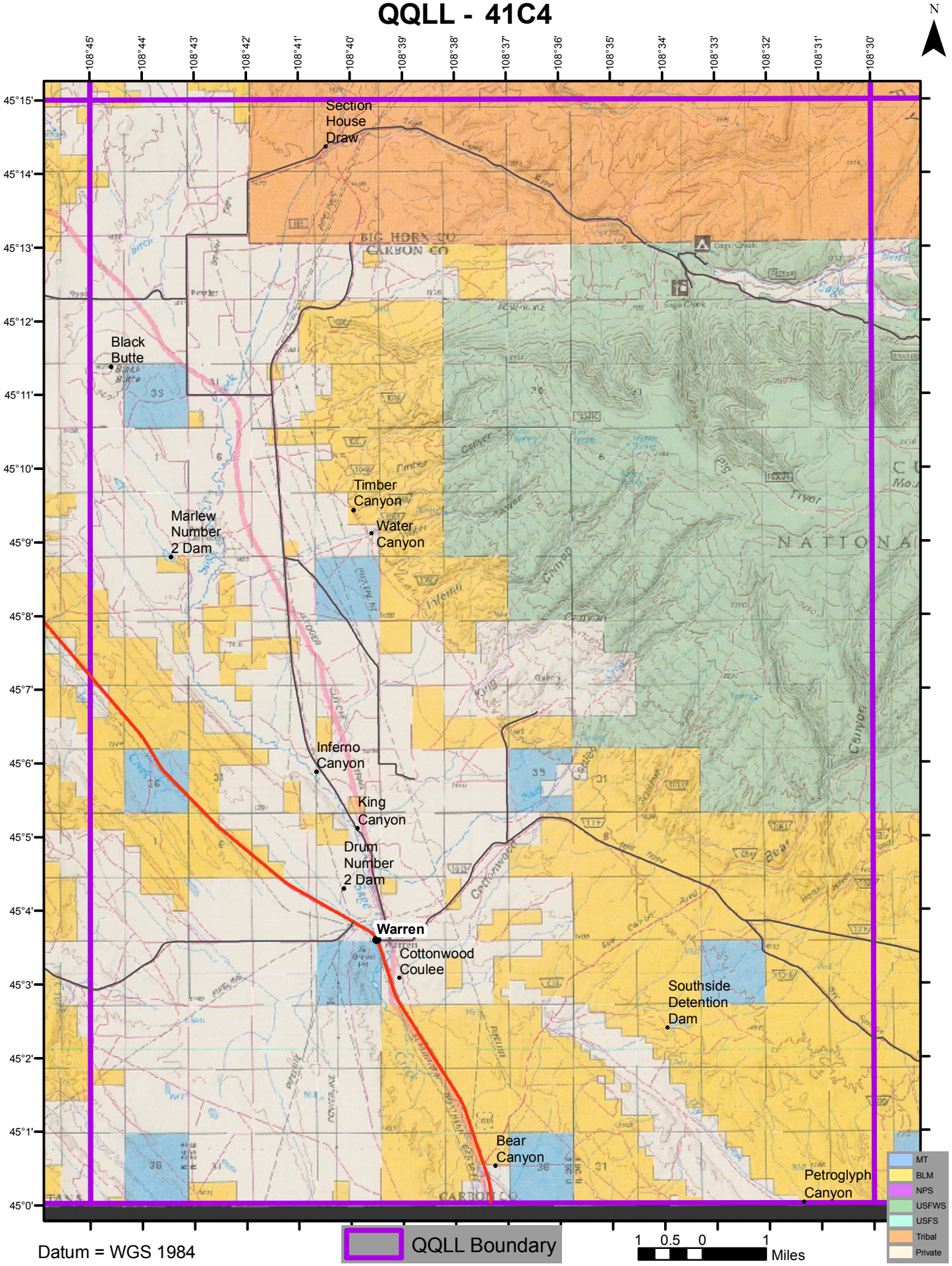

Datum = WGS 1984