QQLL - 41C3

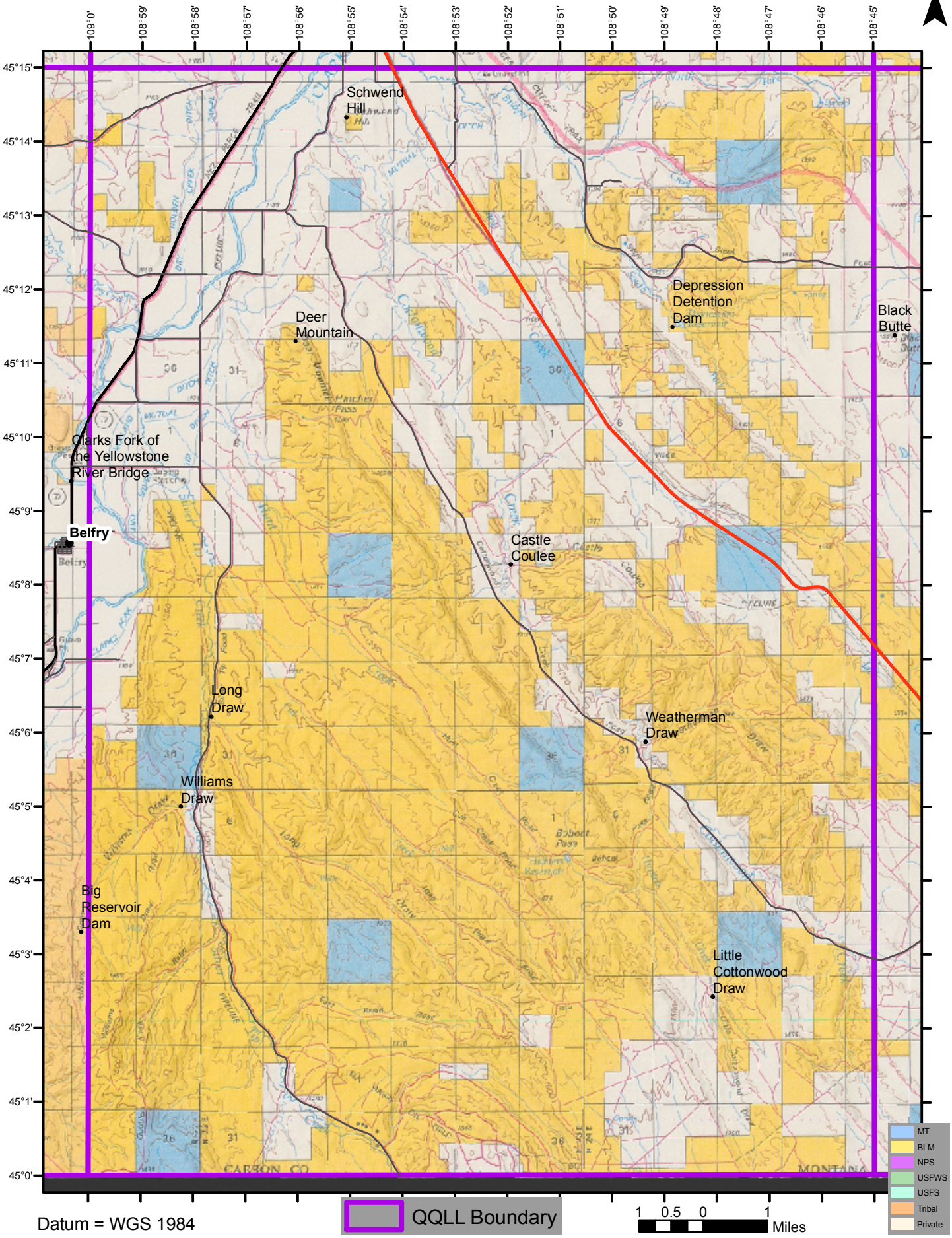

Datum = WGS 1984