QQLL - 41A4

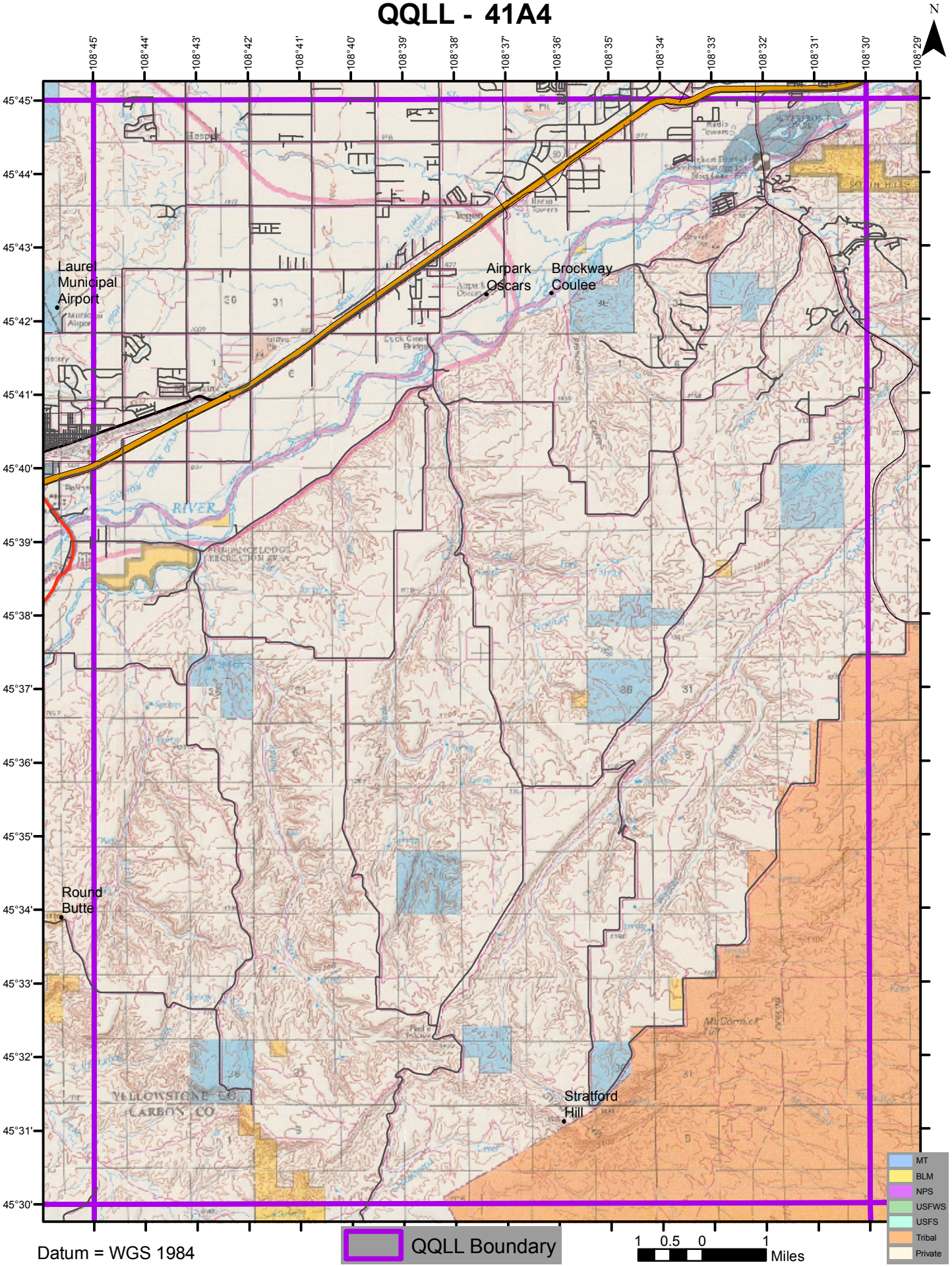

Datum = WGS 1984