QQLL - 41A2

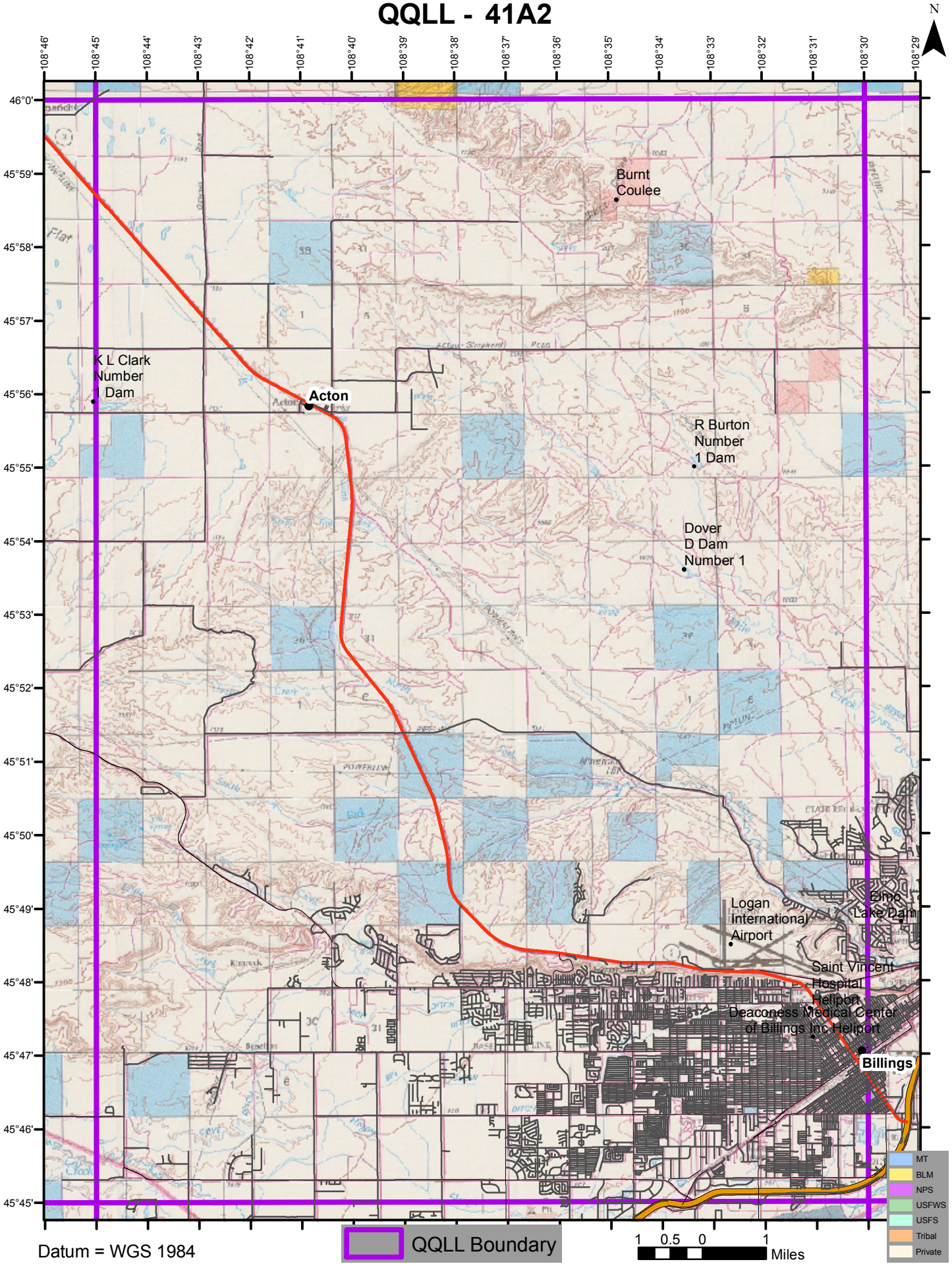

Datum = WGS 1984