QQLL - 41A1

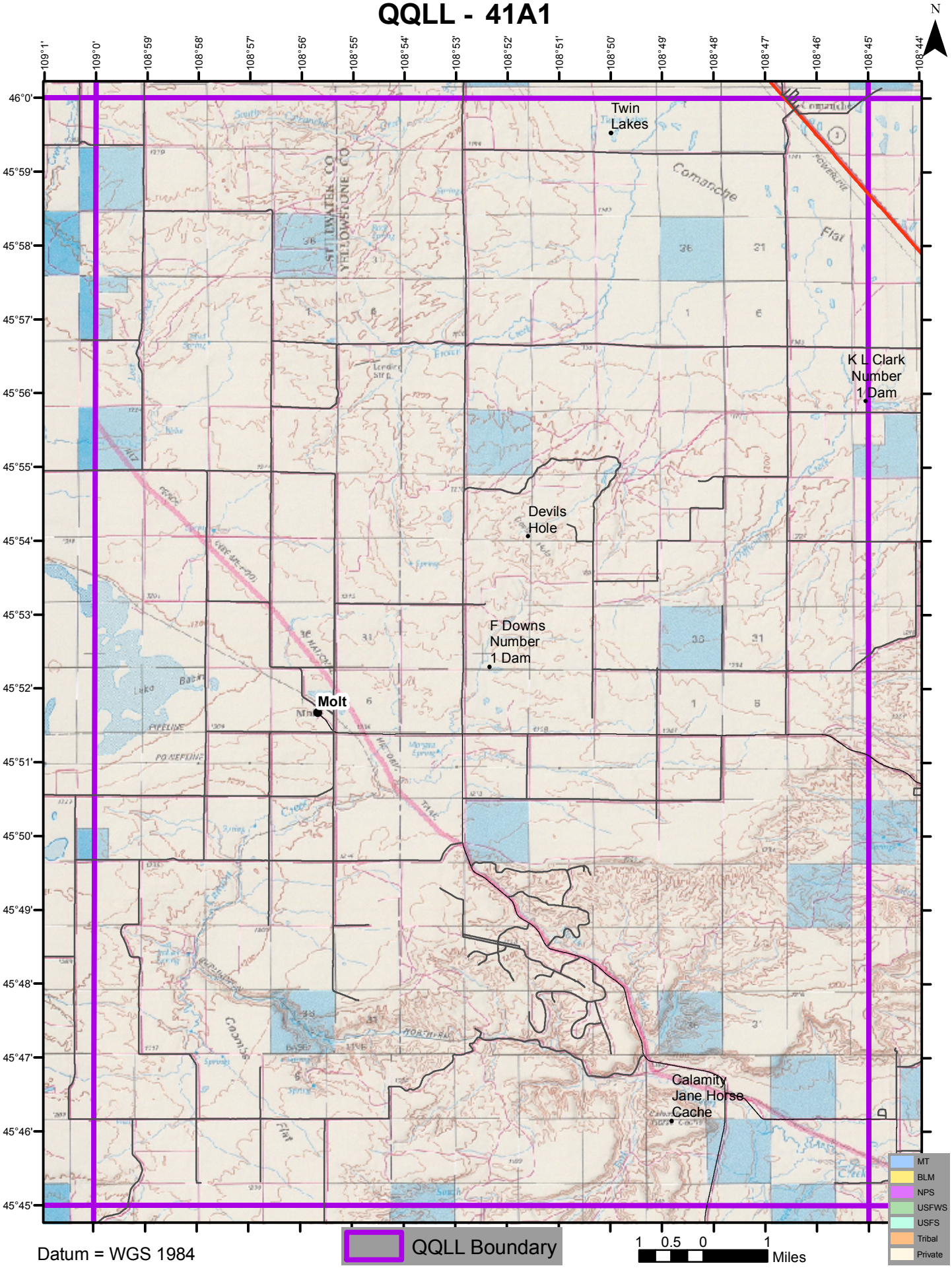

Datum = WGS 1984