QQLL - 40B3

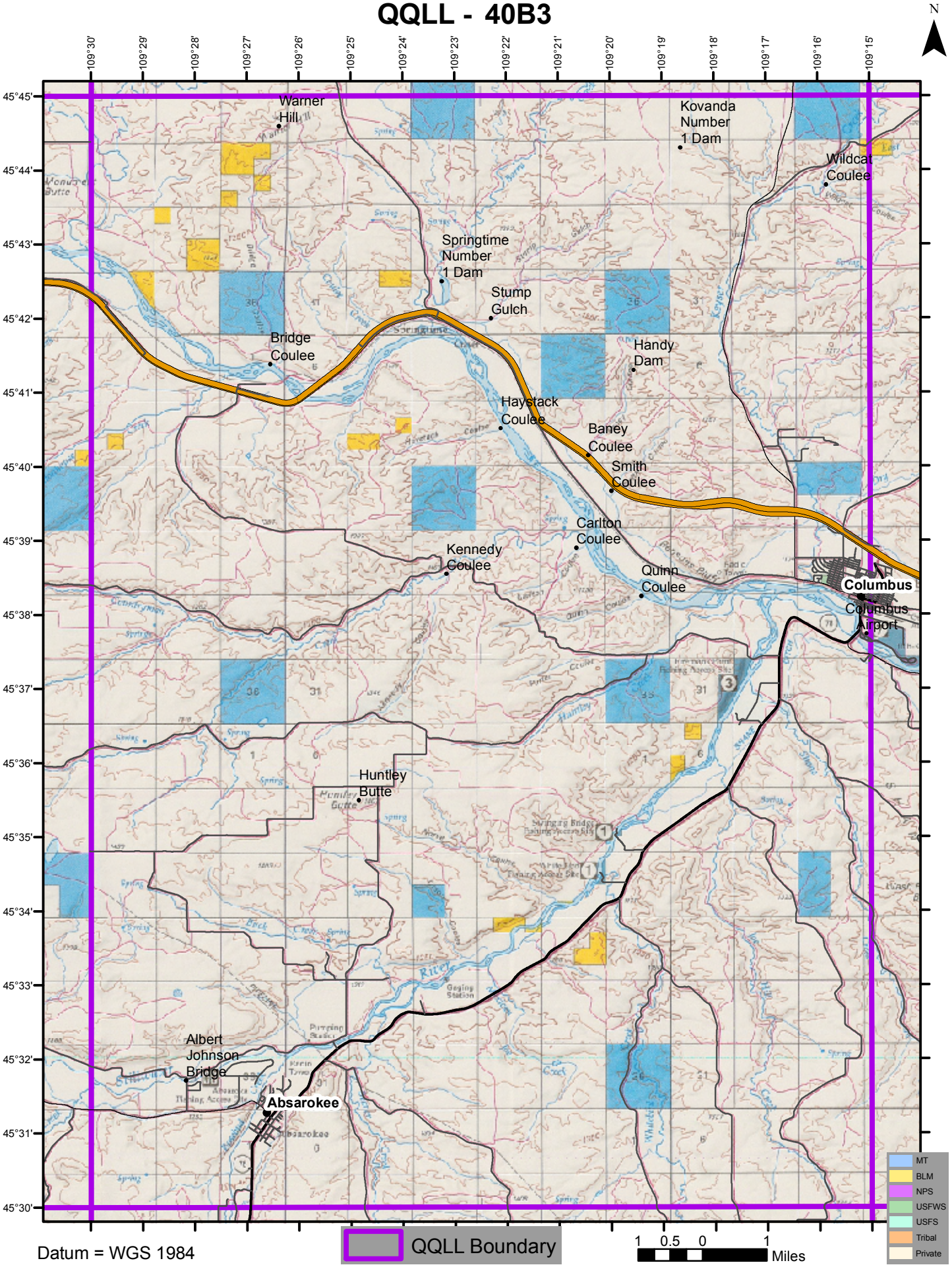

Datum = WGS 1984