QQLL - 40B2

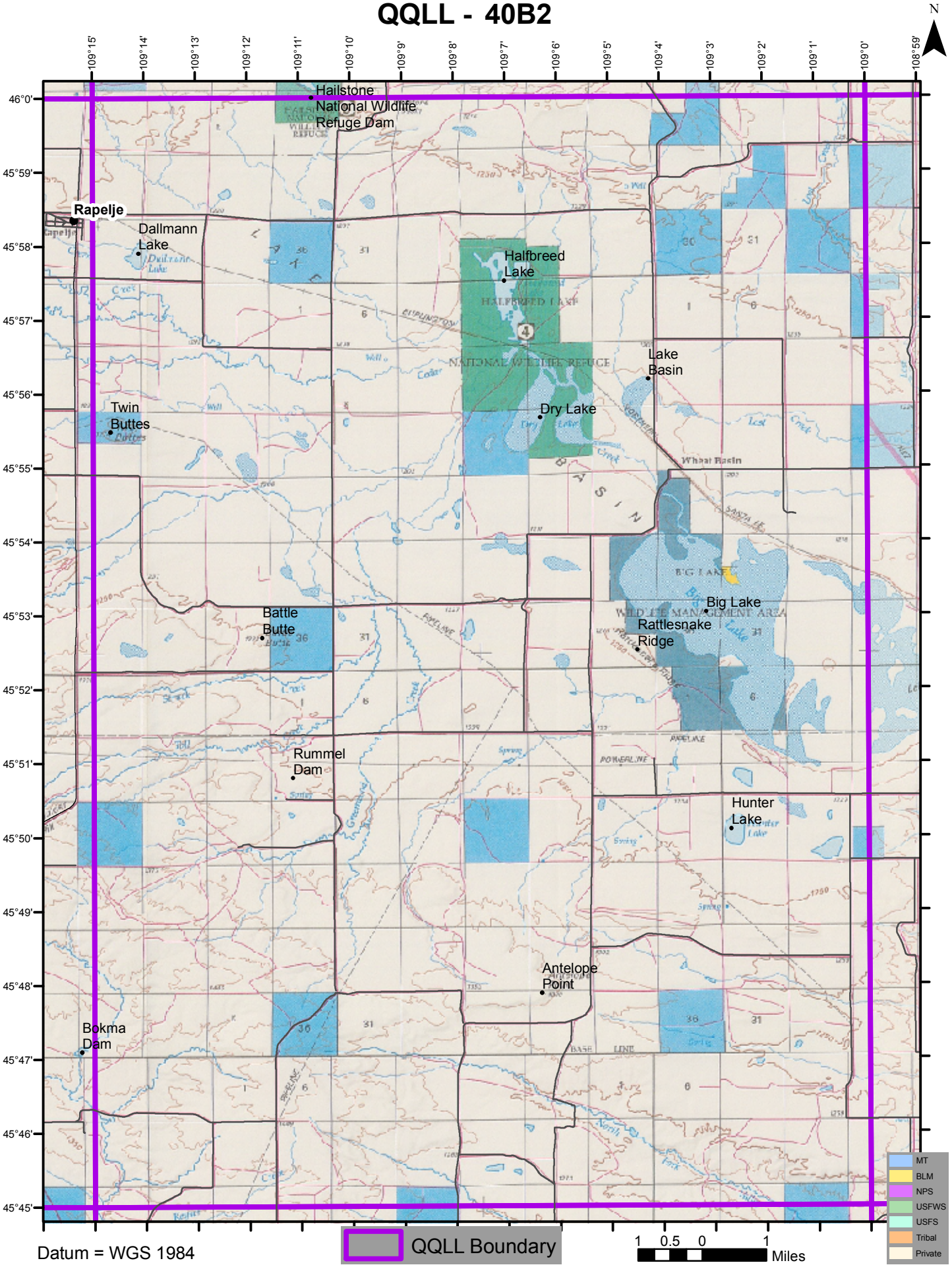

Datum = WGS 1984