QQLL - 38C4

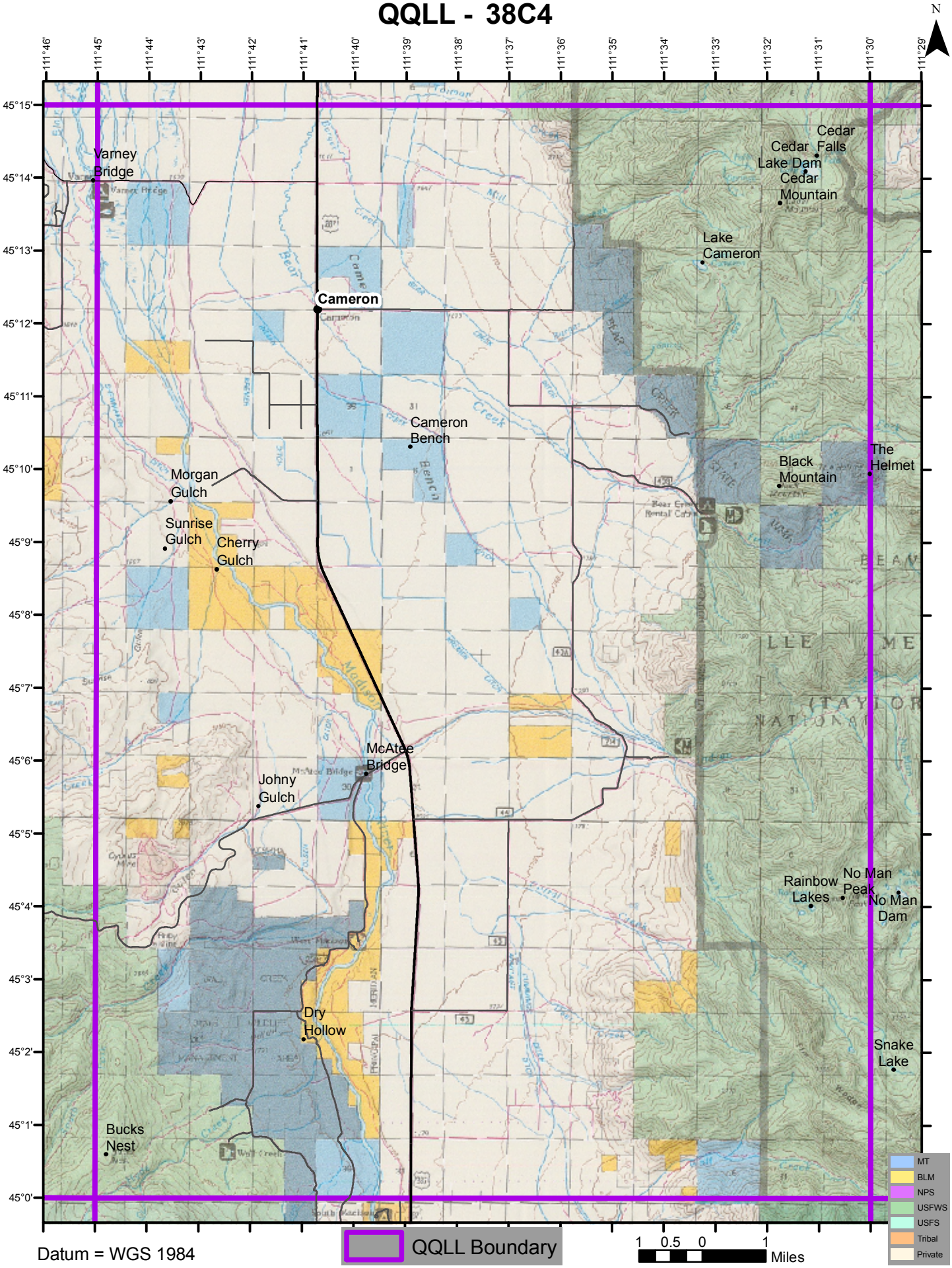

Datum = WGS 1984