QQLL - 38A4

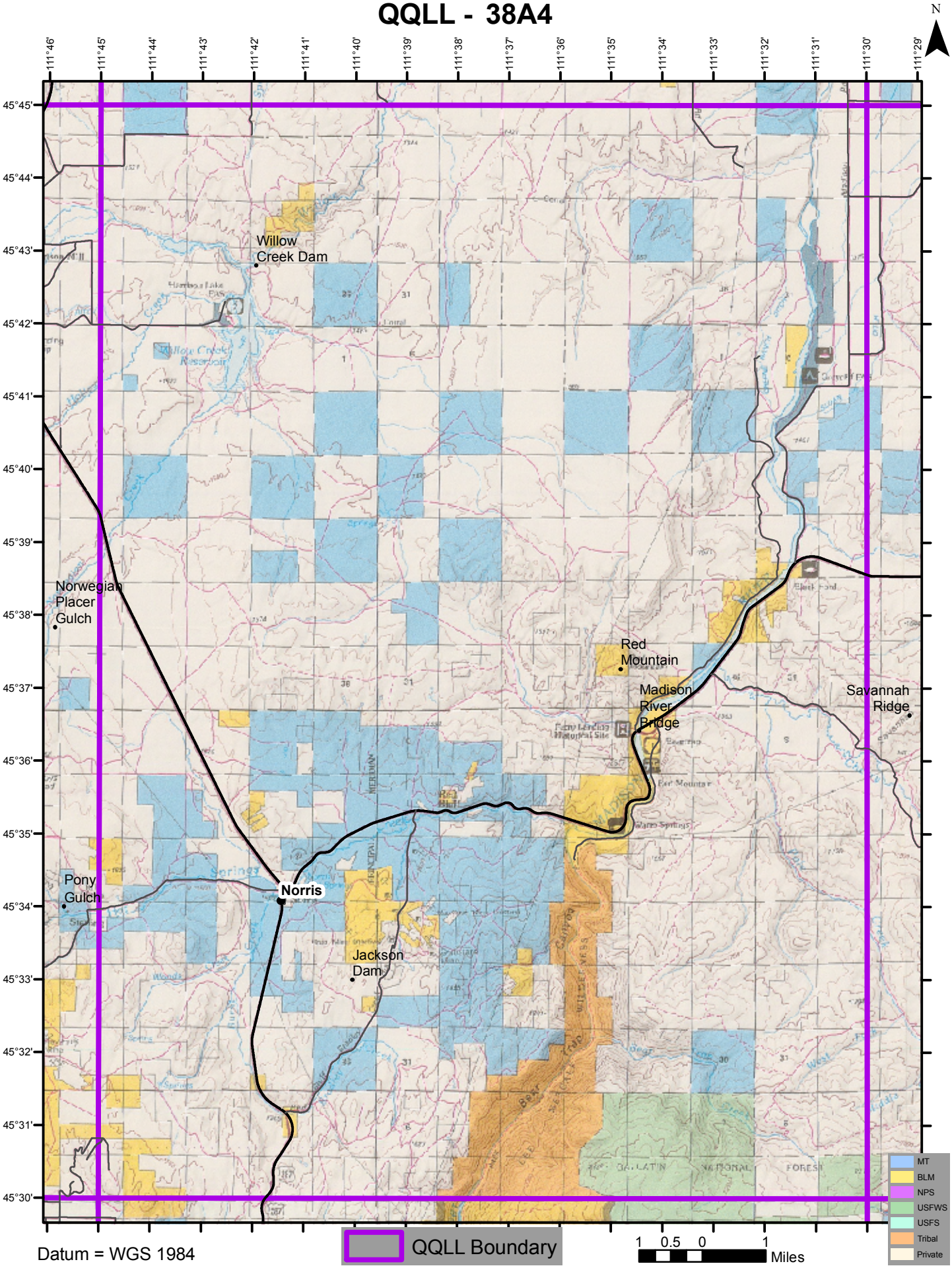

Datum = WGS 1984