QQLL - 38A3

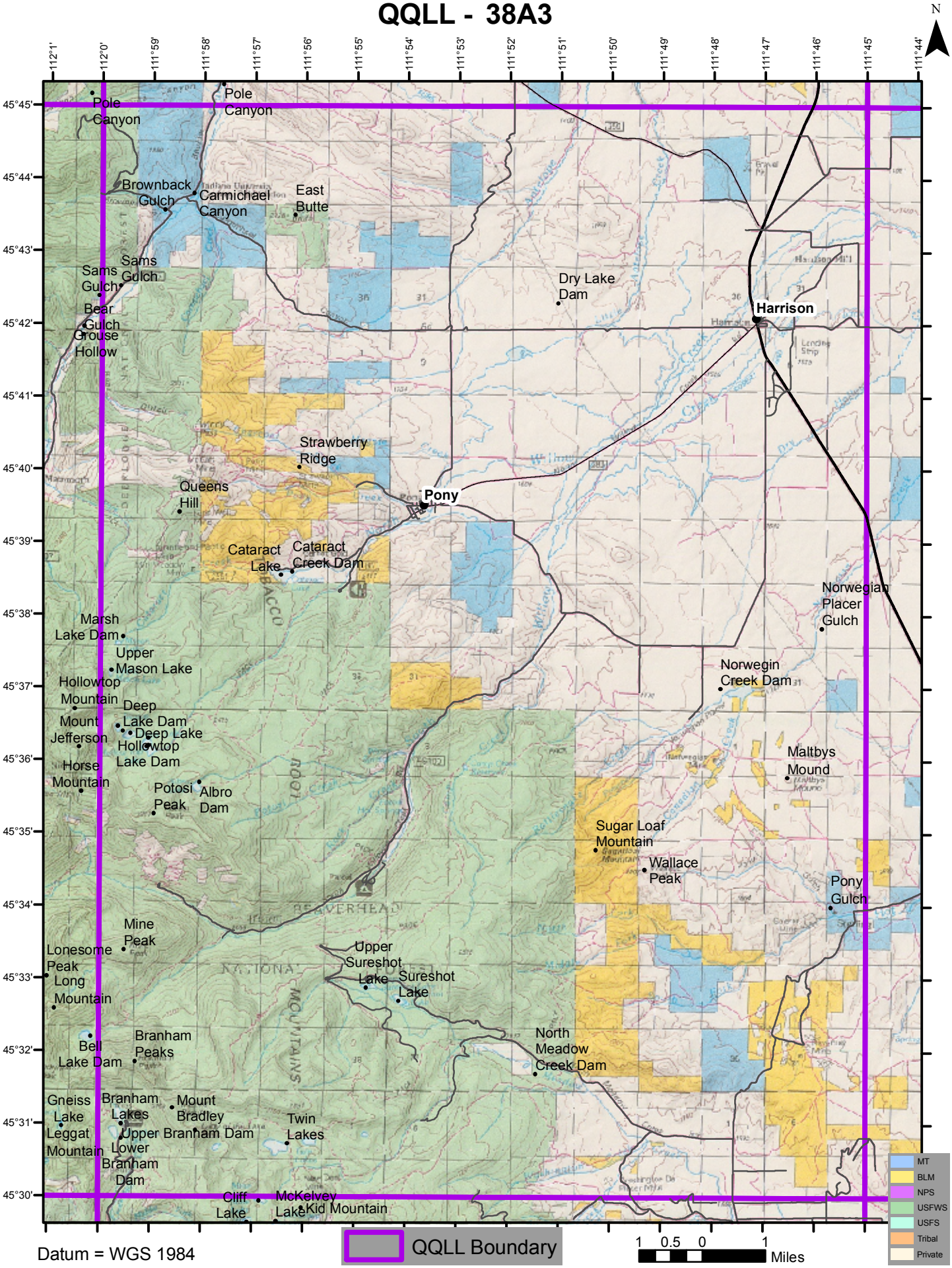

Datum = WGS 1984