QQLL - 38A1

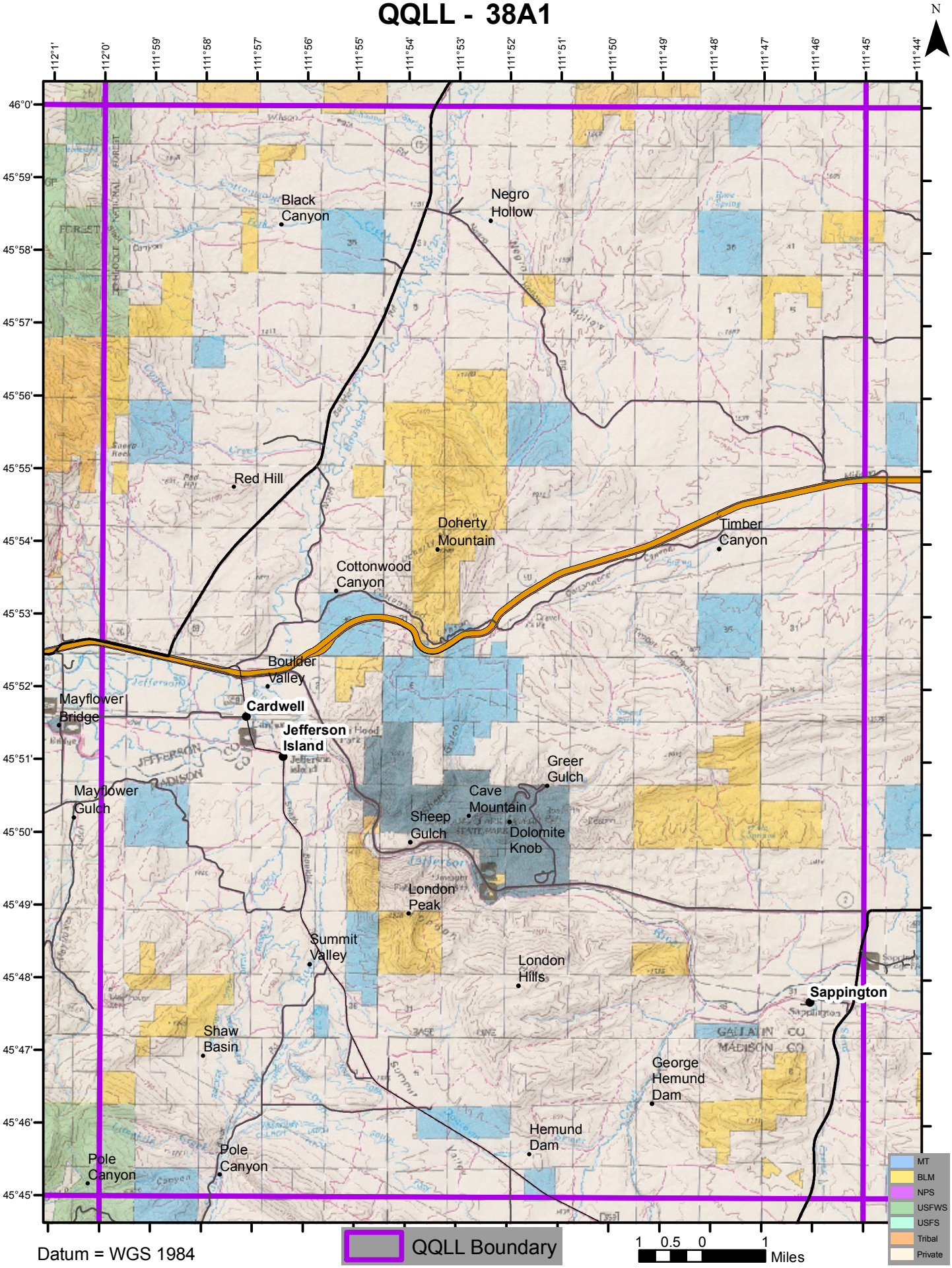

Datum = WGS 1984