QQLL - 37D1

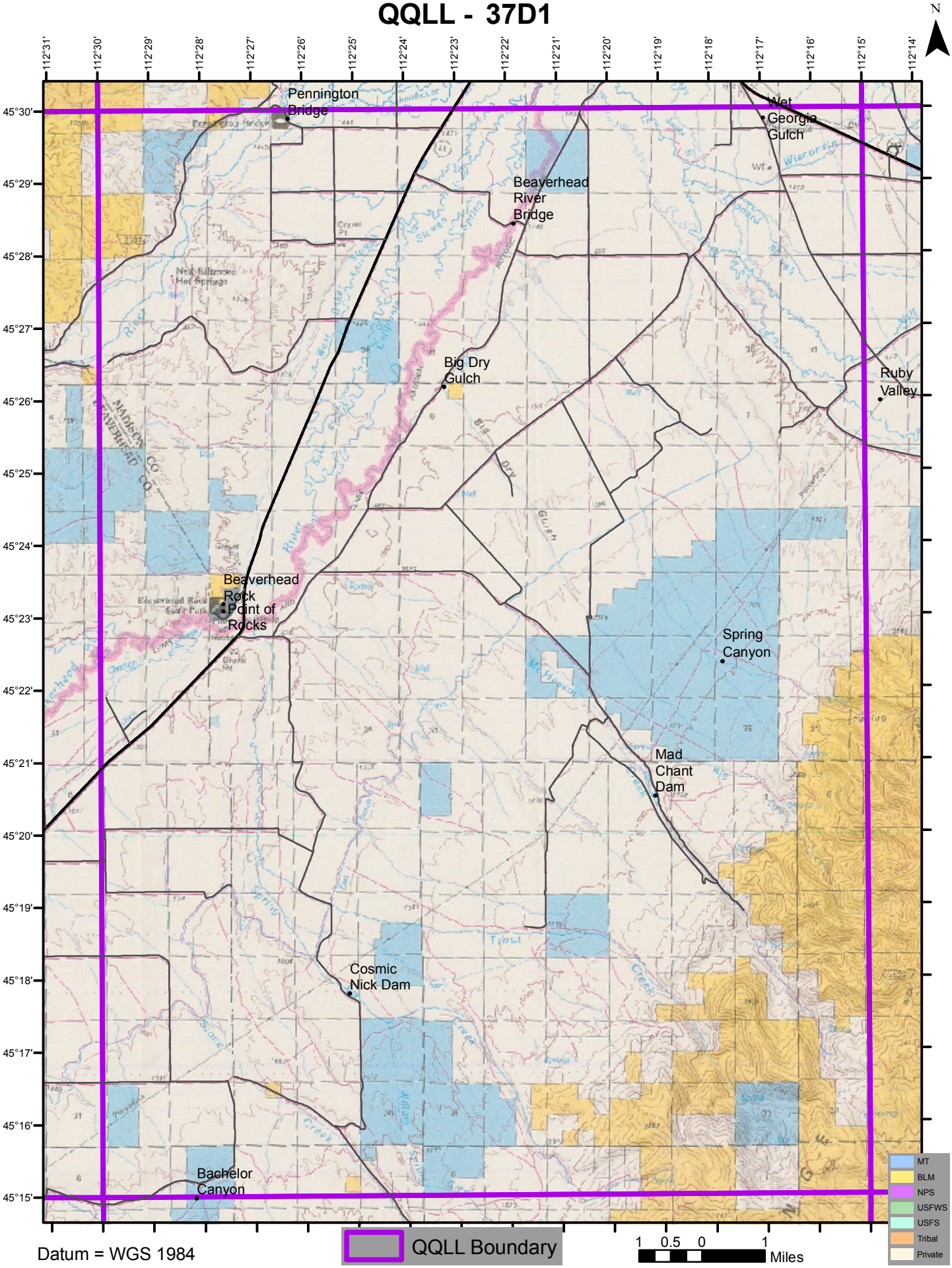

Datum = WGS 1984