QQLL - 37C3

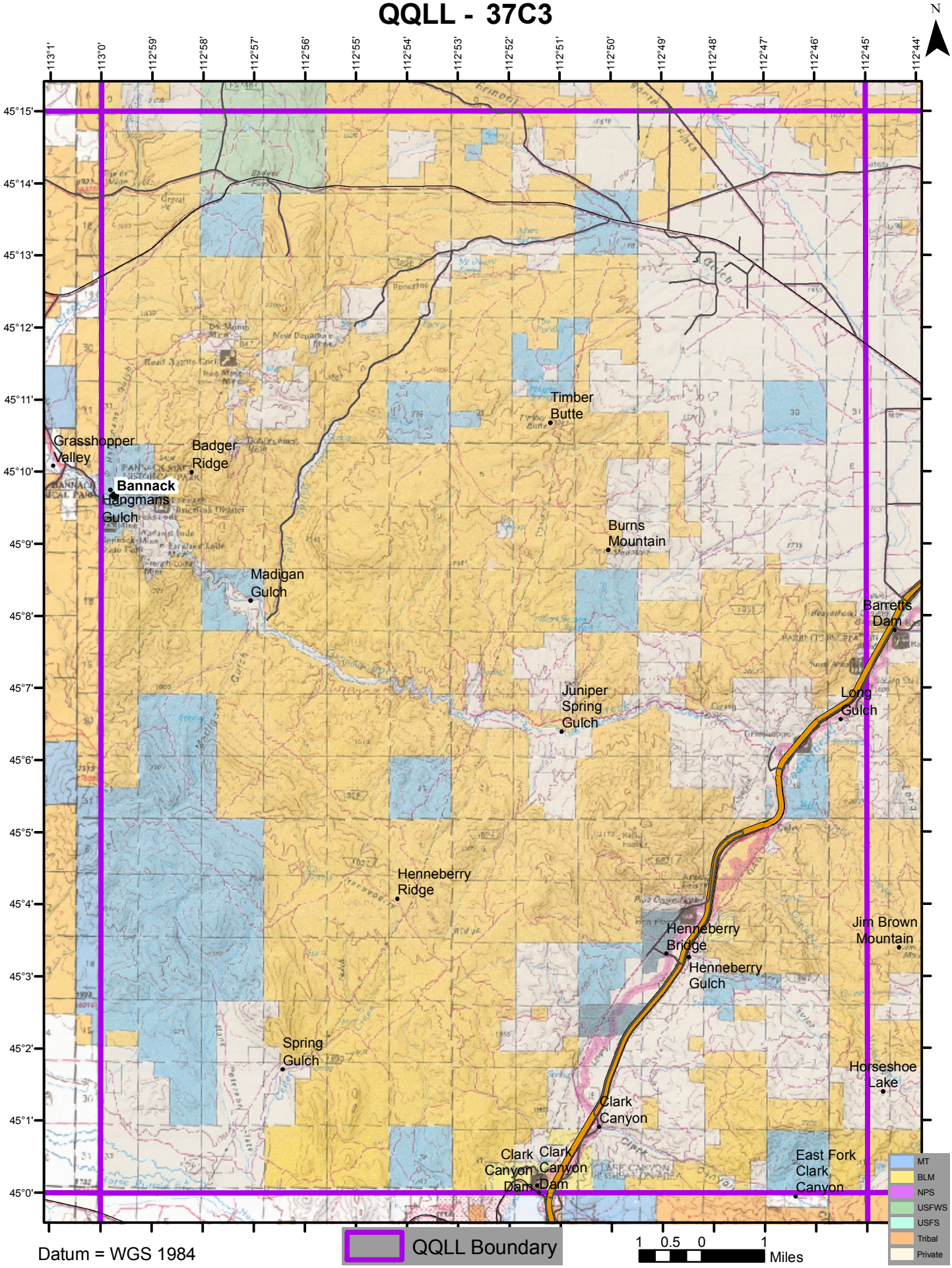

Datum = WGS 1984