QQLL - 37C2

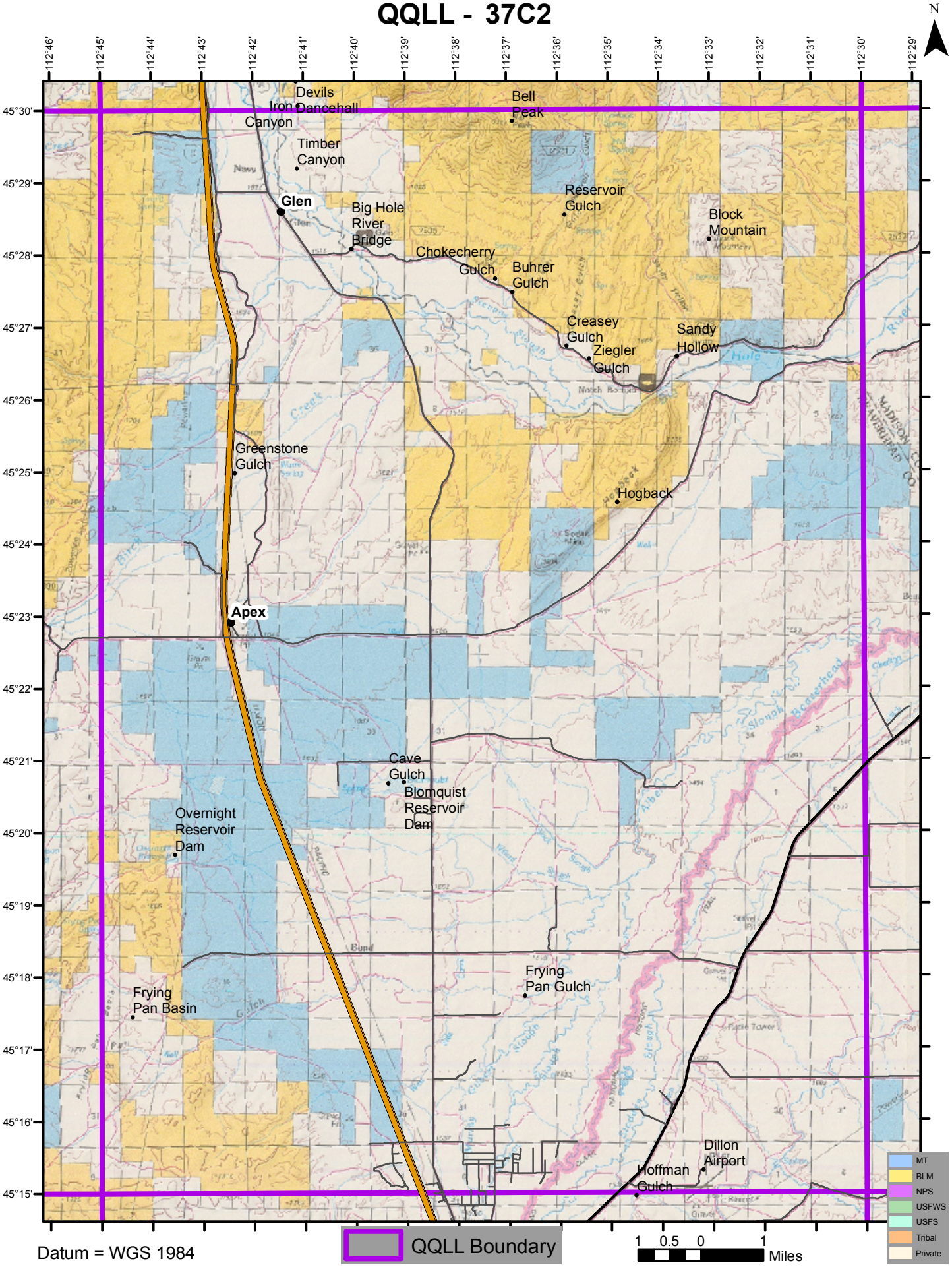

Datum = WGS 1984