QQLL - 37B1

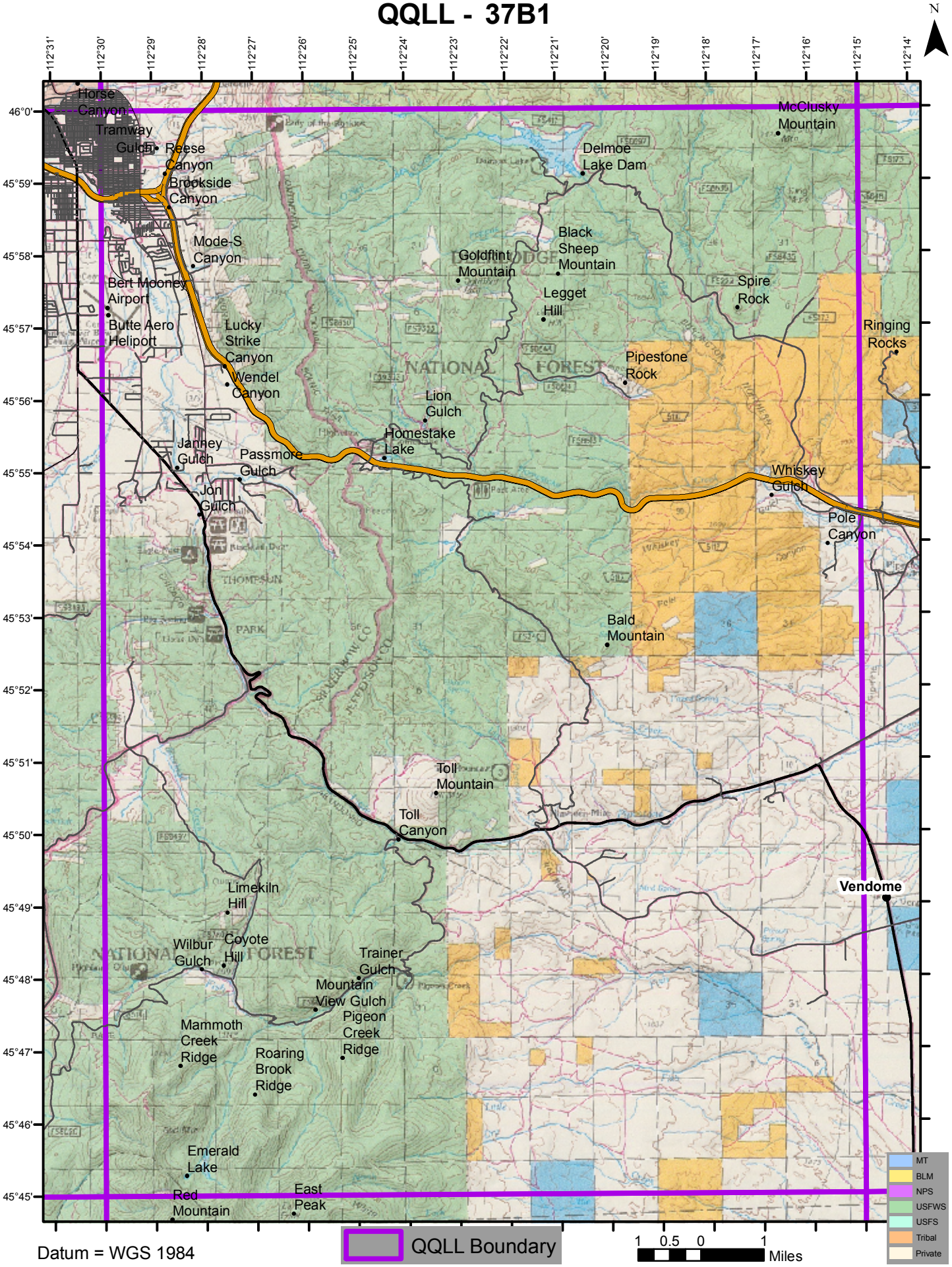

Datum = WGS 1984