QQLL - 37A1

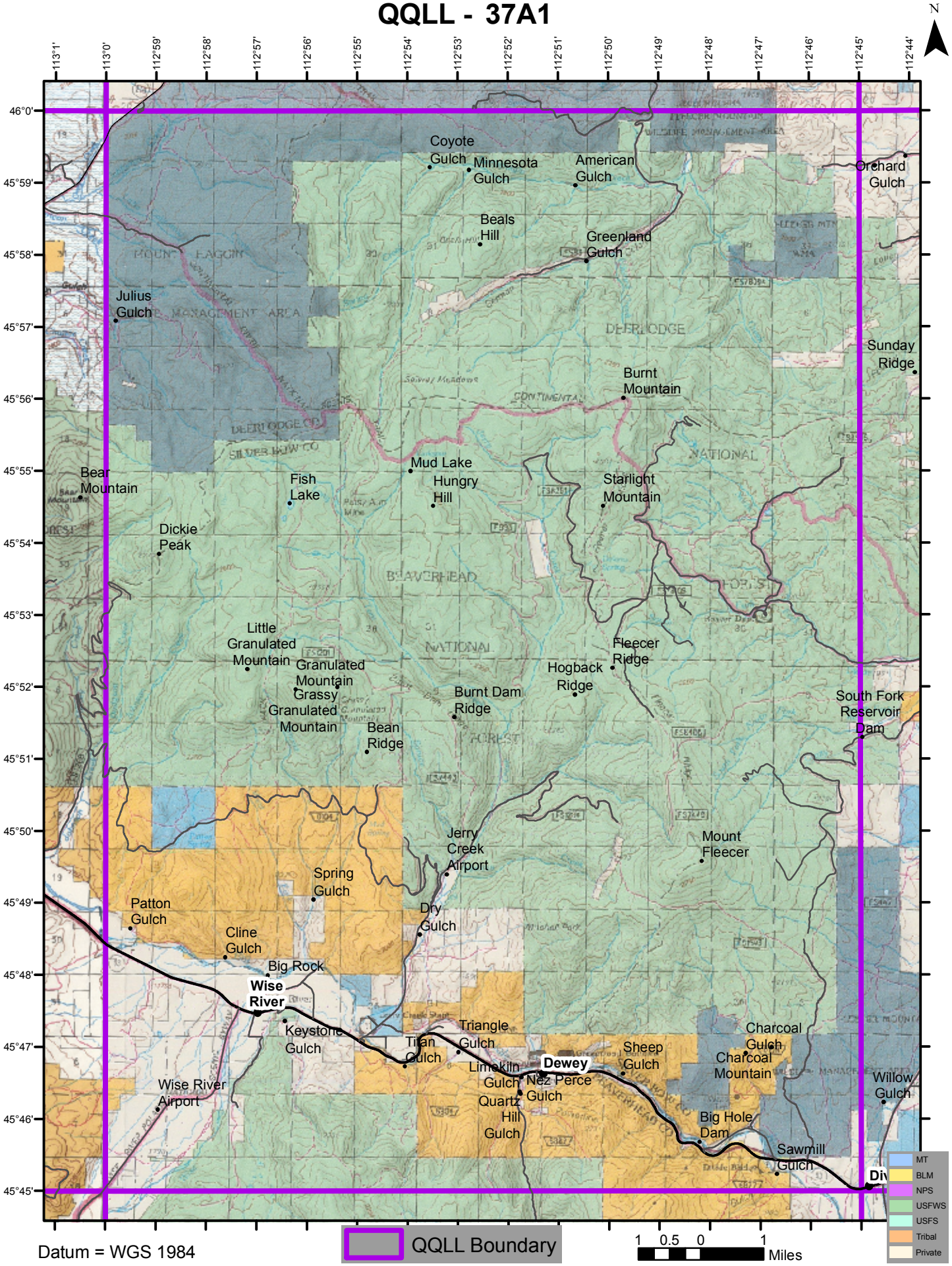

Datum = WGS 1984