QQLL - 36D4

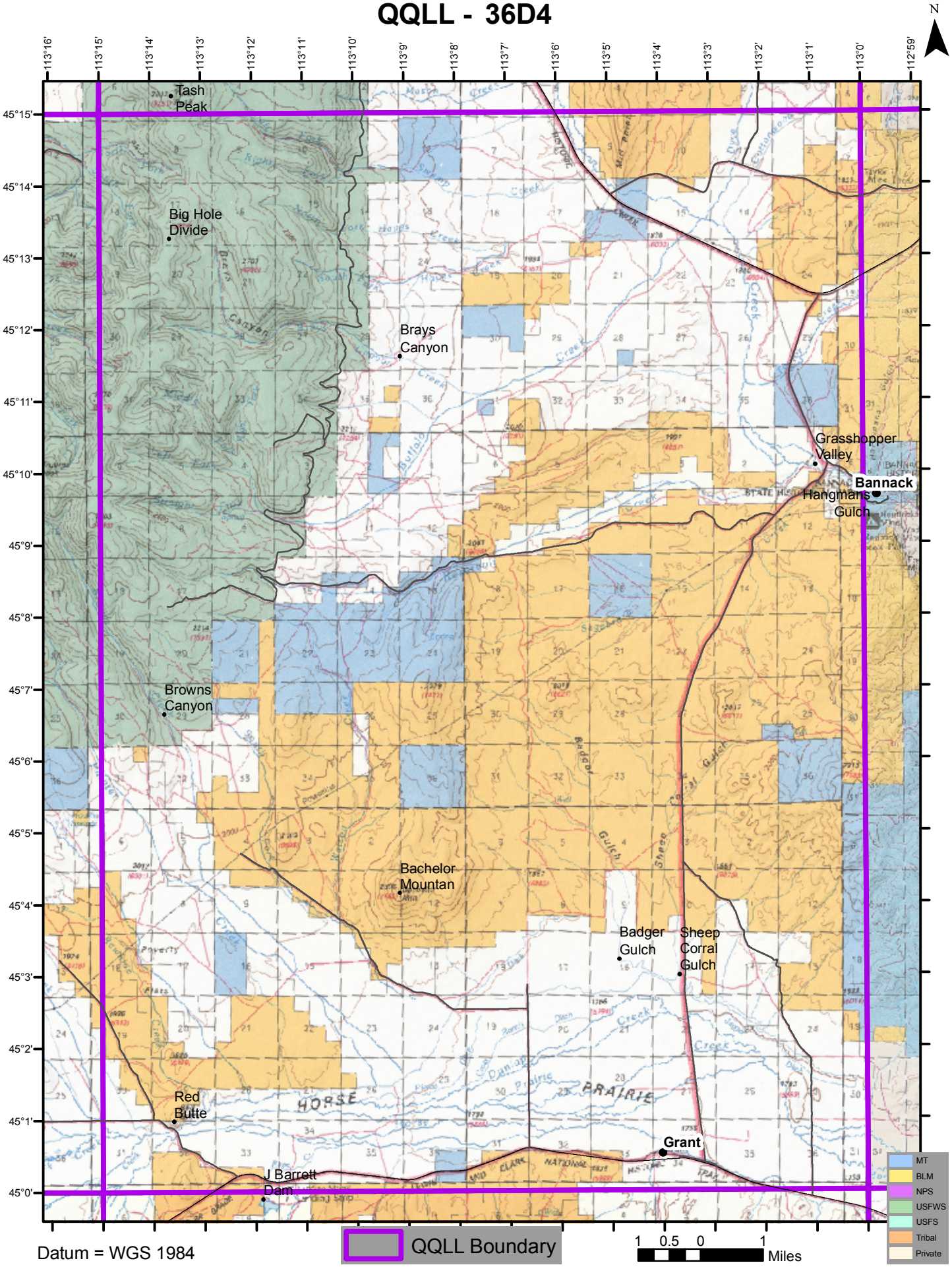

Datum = WGS 1984