QQLL - 36D3

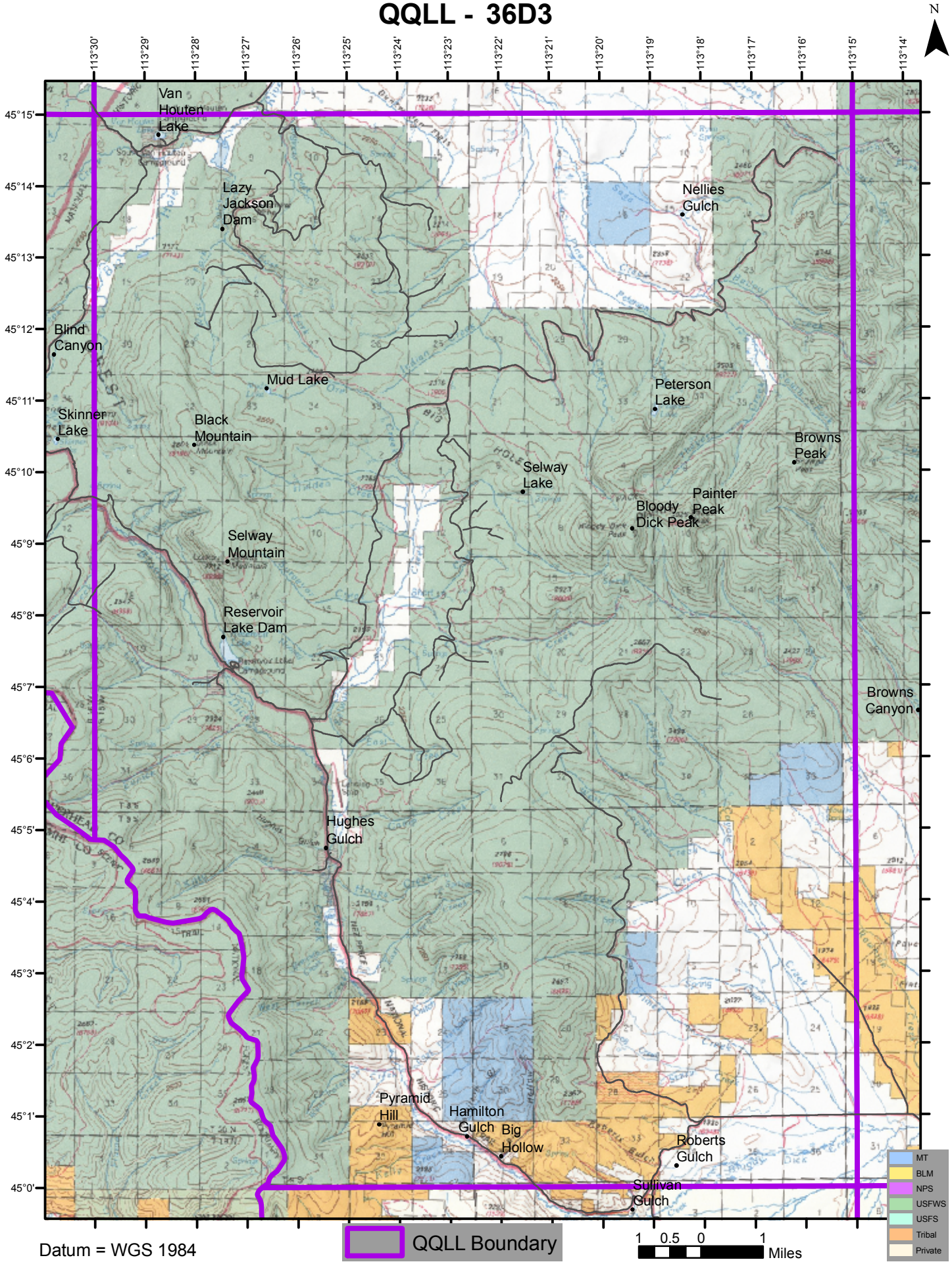

Datum = WGS 1984