QQLL - 36B2

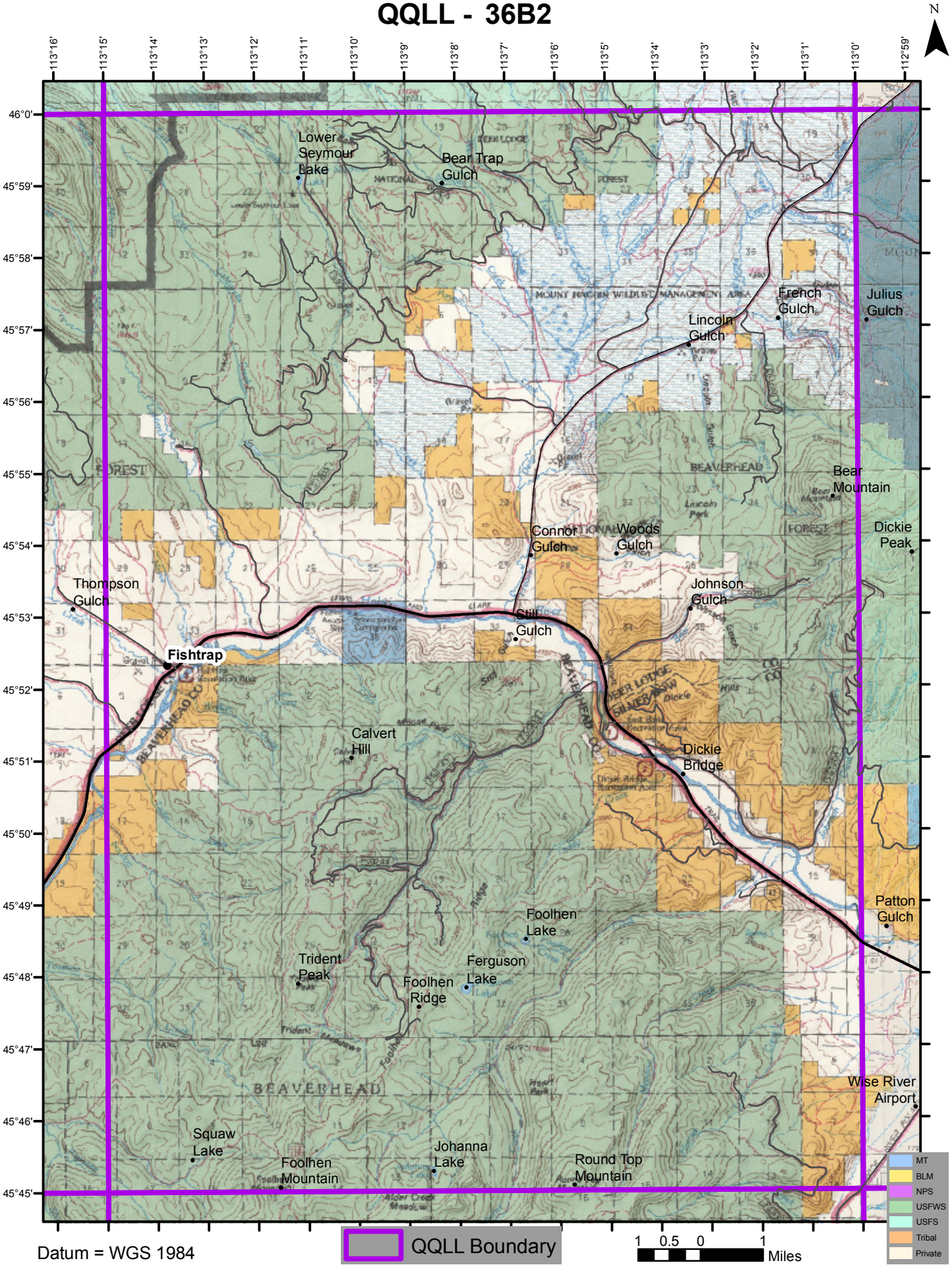
N
113°16'
113°15'
113°14'
113°13'
113°12'
113°11'
113°10'
113°9'
113°8'
113°7'
113°6'
113°5'
113°4'
113°3'
113°2'
113°1'
113°0'
112°59'
46°0'
45°59'
45°58'
45°57'
45°56'
45°55'
45°54'
45°53'
45°52'
45°51'
45°50'
45°49'
45°48'
45°47'
45°46'
45°45'
Lower Seymour Lake
Bear Trap Gulch
French Gulch
Julius Gulch
Lincoln Gulch
Bear Mountain
Dickie Peak
Woods Gulch
Connor Gulch
Thompson Gulch
Johnson Gulch
Still Gulch
Fishtrap
Calvert Hill
Dickie Bridge
Patton Gulch
Foolhen Lake
Trident Peak
Ferguson Lake
Foolhen Ridge
Wise River Airport
Squaw Lake
Johanna Lake
Foolhen Mountain
Round Top Mountain
MT
BLM
NPS
USFWS
USFS
Tribal
Private
QQLL Boundary
1 0.5 0 1
Miles
Datum = WGS 1984